

961112

00659

AMENDED MAP OF A PORTION OF SUMMERTRAIL

SUMMERLIN VILLAGE 7 - THE TRAILS - UNIT NO. 2C

A CONDOMINIUM COMMON INTEREST COMMUNITY
BEING ALL OF LOT 5 AS SHOWN BY MAP THEREOF ON FILE IN BOOK 62 PAGE 95 OF PLATS RECORDED IN THE CLARK COUNTY RECORDER'S OFFICE, CLARK COUNTY, NEVADA, LYING WITHIN SECTION 24 OF TOWNSHIP 20 SOUTH RANGE 69 EAST AND SECTION 19 OF TOWNSHIP 20 SOUTH, RANGE 60 EAST, M.D.M., CITY OF LAS VEGAS, CLARK COUNTY, NEVADA.

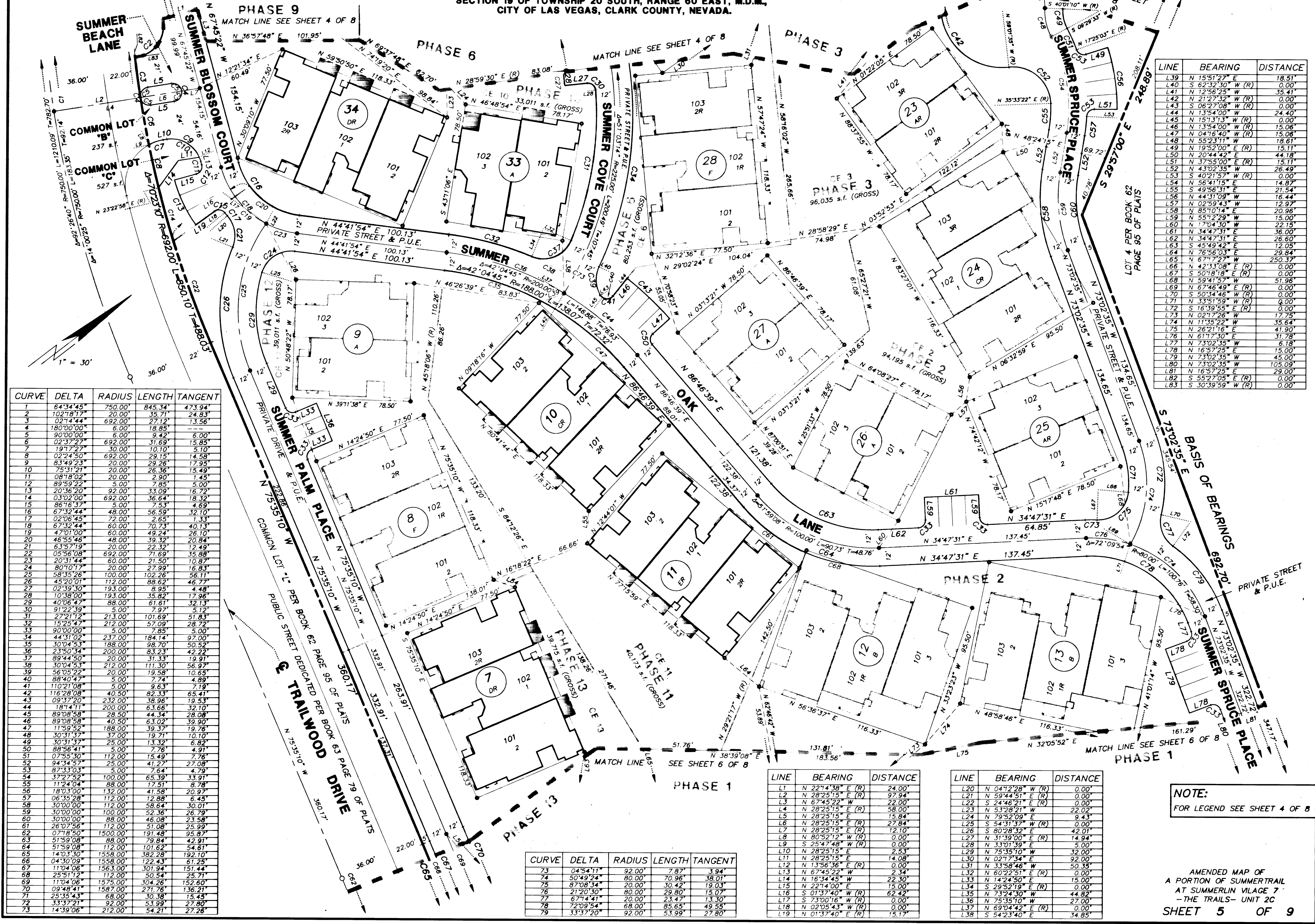

| CURVE | DELTA | RADIUS | LENGTH | TANGENT |
|-------|------------|----------|---------|---------|
| 1 | 64°34'45" | 750.00' | 845.34' | 473.94' |
| 2 | 102°18'17" | 20.00' | 35.71' | 24.83' |
| 3 | 02°14'44" | 692.00' | 27.12' | 13.56' |
| 4 | 180°00'00" | 6.00' | 18.85' | 18.85' |
| 5 | 90°00'00" | 6.00' | 9.42' | 6.00' |
| 6 | 02°37'27" | 692.00' | 31.69' | 15.85' |
| 7 | 19°17'27" | 30.00' | 10.10' | 5.10' |
| 8 | 02°24'50" | 692.00' | 29.15' | 14.58' |
| 9 | 83°49'23" | 20.00' | 29.26' | 17.95' |
| 10 | 75°31'21" | 20.00' | 26.36' | 15.49' |
| 11 | 08°18'02" | 20.00' | 2.90' | 1.45' |
| 12 | 89°59'22" | 5.00' | 7.85' | 5.00' |
| 13 | 20°36'20" | 92.00' | 33.09' | 16.72' |
| 14 | 03°02'00" | 692.00' | 49.24' | 26.10' |
| 15 | 86°16'37" | 5.00' | 7.53' | 4.69' |
| 16 | 67°32'44" | 48.00' | 56.59' | 32.10' |
| 17 | 02°06'45" | 72.00' | 2.65' | 1.33' |
| 18 | 67°32'44" | 60.00' | 70.73' | 40.13' |
| 19 | 47°01'00" | 60.00' | 49.24' | 26.10' |
| 20 | 46°55'46" | 48.00' | 39.32' | 20.84' |
| 21 | 63°57'19" | 20.00' | 22.32' | 12.49' |
| 22 | 05°56'08" | 692.00' | 71.69' | 35.88' |
| 23 | 20°31'44" | 60.00' | 21.50' | 10.87' |
| 24 | 80°10'17" | 20.00' | 27.99' | 16.83' |
| 25 | 58°35'26" | 100.00' | 102.26' | 56.11' |
| 26 | 45°20'01" | 112.00' | 88.62' | 46.77' |
| 27 | 02°39'30" | 193.00' | 8.95' | 4.48' |
| 28 | 106°38'00" | 193.00' | 35.82' | 17.96' |
| 29 | 40°06'47" | 88.00' | 61.61' | 32.13' |
| 30 | 91°22'39" | 5.00' | 7.97' | 5.12' |
| 31 | 27°21'12" | 213.00' | 101.69' | 51.83' |
| 32 | 15°25'47" | 212.00' | 57.09' | 28.72' |
| 33 | 30°00'00" | 5.00' | 7.85' | 5.00' |
| 34 | 44°31'02" | 237.00' | 184.74' | 97.00' |
| 35 | 30°04'53" | 188.00' | 98.70' | 50.52' |
| 36 | 23°50'34" | 200.00' | 83.23' | 42.22' |
| 37 | 89°44'50" | 20.00' | 31.33' | 19.91' |
| 38 | 30°04'53" | 212.00' | 111.30' | 56.97' |
| 39 | 56°05'22" | 20.00' | 19.58' | 10.65' |
| 40 | 88°40'47" | 5.00' | 7.74' | 4.89' |
| 41 | 110°21'08" | 5.00' | 9.63' | 7.19' |
| 42 | 116°28'08" | 40.50' | 82.33' | 65.41' |
| 43 | 09°37'20" | 232.00' | 38.96' | 19.53' |
| 44 | 181°41'11" | 200.00' | 63.66' | 32.10' |
| 45 | 89°08'58" | 28.50' | 44.34' | 28.08' |
| 46 | 89°08'58" | 40.50' | 63.02' | 39.90' |
| 47 | 11°59'52" | 188.00' | 39.37' | 19.76' |
| 48 | 30°03'37" | 20.00' | 19.71' | 10.10' |
| 49 | 30°31'37" | 25.00' | 13.32' | 6.89' |
| 50 | 88°56'41" | 5.00' | 7.76' | 4.91' |
| 51 | 07°55'30" | 112.00' | 15.49' | 7.76' |
| 52 | 94°34'57" | 25.00' | 41.27' | 27.08' |
| 53 | 67°33'03" | 5.00' | 7.64' | 4.79' |
| 54 | 37°27'52" | 100.00' | 66.99' | 33.91' |
| 55 | 11°24'04" | 88.00' | 17.51' | 8.78' |
| 56 | 18°03'00" | 132.00' | 41.58' | 20.97' |
| 57 | 06°35'28" | 112.00' | 12.88' | 6.45' |
| 58 | 30°00'00" | 112.00' | 58.64' | 30.01' |
| 59 | 30°00'00" | 100.00' | 52.36' | 26.79' |
| 60 | 30°00'00" | 88.00' | 46.08' | 23.58' |
| 61 | 26°07'56" | 112.00' | 51.08' | 25.99' |
| 62 | 07°18'50" | 1500.00' | 191.48' | 95.87' |
| 63 | 51°59'08" | 88.00' | 78.84' | 49.91' |
| 64 | 51°59'08" | 112.00' | 101.62' | 54.61' |
| 65 | 14°03'30" | 1558.00' | 382.28' | 192.10' |
| 66 | 04°30'09" | 1558.00' | 122.43' | 61.25' |
| 67 | 11°34'06" | 1563.00' | 301.94' | 151.44' |
| 68 | 25°11'12" | 112.00' | 50.54' | 25.71' |
| 69 | 11°04'06" | 1575.00' | 304.26' | 152.60' |
| 70 | 09°48'41" | 1587.00' | 271.76' | 136.21' |
| 71 | 25°35'43" | 68.00' | 30.38' | 15.43' |
| 72 | 33°37'21" | 92.00' | 53.99' | 27.80' |
| 73 | 14°39'06" | 212.00' | 54.21' | 27.26' |

| LINE | BEARING | DISTANCE |
|------|-------------------|----------|
| L39 | N 15°51'27" E | 18.57' |
| L40 | S 62°32'30" W (R) | 0.00' |
| L41 | N 12°56'25" W | 35.41' |
| L42 | N 21°27'32" W (R) | 0.00' |
| L43 | S 06°27'08" W (R) | 0.00' |
| L44 | N 13°54'00" W | 24.40' |
| L45 | N 15°13'31" W (R) | 0.00' |
| L46 | N 13°54'00" W (R) | 15.06' |
| L47 | N 04°16'40" W (R) | 15.06' |
| L48 | N 55°23'11" W | 18.61' |
| L49 | N 19°52'00" E (R) | 15.11' |
| L50 | N 20°44'42" E | 44.18' |
| L51 | N 37°55'00" E (R) | 15.11' |
| L52 | N 43°02'35" W | 26.49' |
| L53 | S 40°21'57" W (R) | 0.00' |
| L54 | N 67°44'49" W | 14.87' |
| L55 | S 49°56'31" E | 21.54' |
| L56 | N 44°31'09" W | 16.44' |
| L57 | N 02°59'43" W | 12.97' |
| L58 | N 85°10'14" E | 20.96' |
| L59 | N 55°27'09" W | 15.00' |
| L60 | N 7°04'30" W | 22.15' |
| L61 | N 34°47'31" E | 36.00' |
| L62 | N 34°47'31" E | 26.60' |
| L63 | S 45°49'43" E | 12.05' |
| L64 | N 76°55'03" E | 29.84' |
| L65 | N 67°47'27" W | 250.37' |
| L66 | N 42°33'08" E (R) | 0.00' |
| L67 | S 50°18'18" E (R) | 0.00' |
| L68 | N 59°41'57" W | 51.96' |
| L69 | N 67°44'49" W (R) | 0.00' |
| L70 | S 50°34'46" W (R) | 0.00' |
| L71 | N 33°51'59" W (R) | 0.00' |
| L72 | S 16°39'55" E (R) | 0.00' |
| L73 | N 02°17'28" W | 17.75' |
| L74 | N 11°35'22" W | 35.64' |
| L75 | N 26°21'16" E | 41.90' |
| L76 | N 61°17'30" E | 31.78' |
| L77 | N 73°02'35" W | 6.18' |
| L78 | N 16°54'15" E | 15.00' |
| L79 | N 73°02'35" W | 45.00' |
| L80 | N 73°02'35" W | 105.09' |
| L81 | N 16°52'25" E | 29.00' |
| L82 | S 55°27'05" E (R) | 0.00' |
| L83 | S 30°39'59" W (R) | 0.00' |

| CURVE | DELTA | RADIUS | LENGTH | TANGENT |
|-------|-----------|--------|--------|---------|
| 73 | 04°34'11" | 92.00' | 7.87' | 3.94' |
| 74 | 50°49'24" | 80.00' | 70.96' | 38.01' |
| 75 | 87°08'54" | 70.00' | 30.42' | 19.03' |
| 76 | 21°20'30" | 80.00' | 29.80' | 15.07' |
| 77 | 67°14'41" | 20.00' | 23.47' | 13.30' |
| 78 | 72°09'54" | 68.00' | 85.65' | 49.55' |
| 79 | 33°37'20" | 92.00' | 53.99' | 27.80' |

| LINE | BEARING | DISTANCE |
|------|-------------------|----------|
| L1 | N 22°14'38" E (R) | 24.00' |
| L2 | N 28°25'15" E (R) | 97.94' |
| L3 | N 67°45'22" W | 22.00' |
| L4 | N 28°25'15" E (R) | 58.00' |
| L5 | N 28°25'15" E (R) | 15.84' |
| L6 | N 28°25'15" E (R) | 27.84' |
| L7 | N 28°25'15" E (R) | 12.10' |
| L8 | N 80°52'12" W (R) | 0.00' |
| L9 | S 25°47'48" W (R) | 0.00' |
| L10 | N 28°25'15" E | 2.53' |
| L11 | N 28°25'15" E | 14.08' |
| L12 | N 13°56'36" E (R) | 0.00' |
| L13 | N 67°45'22" W | 2.34' |
| L14 | N 16°34'45" W | 22.30' |
| L15 | N 22°14'00" E | 15.00' |
| L16 | S 01°37'40" W (R) | 62.42' |
| L17 | S 73°00'16" W (R) | 0.00' |
| L18 | N 02°05'43" W (R) | 0.00' |
| L19 | N 01°37'40" E (R) | 15.17' |

| LINE | BEARING | DISTANCE |
|------|-------------------|----------|
| L20 | N 04°12'28" W (R) | 0.00' |
| L21 | N 59°44'51" E (R) | 0.00' |
| L22 | S 24°46'21" E (R) | 0.00' |
| L23 | N 53°28'21" W | 22.02' |
| L24 | N 79°52'09" E | 9.43' |
| L25 | S 54°31'37" W (R) | 0.00' |
| L26 | S 80°28'32" E | 42.01' |
| L27 | N 31°39'00" E (R) | 14.94' |
| L28 | S 25°47'48" W (R) | 0.00' |
| L29 | N 75°35'10" W | 32.00' |
| L30 | N 02°17'28" W | 92.00' |
| L31 | N 33°58'46" W | 50.35' |
| L32 | N 60°22'51" E (R) | 0.00' |
| L33 | N 14°24'50" E | 15.00' |
| L34 | S 29°52'19" E (R) | 0.00' |
| L35 | N 73°02'35" W | 44.82' |
| L36 | N 75°35'10" W | 27.00' |
| L37 | N 69°04'42" E (R) | 0.00' |
| L38 | S 54°23'40" E | 34.85' |

NOTE:
FOR LEGEND SEE SHEET 4 OF 8

AMENDED MAP OF
A PORTION OF SUMMERTRAIL
AT SUMMERLIN VILLAGE 7
- THE TRAILS - UNIT 2C
SHEET 5 OF 9

BOOK 76 PAGE 95
Amended 4271-2C

R:\STA\541\444\MS Mod Aug 26 08 35 08 1996 COLORE 650C 485-5043 TKCM1.C55 ROK
HP DesignPlot 650C C:\ACAD\2011\VPLOT2.TKCM1.C56 11 11:42:12 AM 11/11/11 by Hewlett-Packard

AMENDED MAP OF A PORTION OF SUMMERTAIL

SUMMERTAIL VILLAGE 7 - THE TRAILS - LOT NO. 80

WHERE ALL OF LOT 80 AND PARTS OF LOT 79, 81, 82, 83, 84, 85, 86, 87, 88, 89, 90, 91, 92, 93, 94, 95, 96, 97, 98, 99, 100, 101, 102, 103, 104, 105, 106, 107, 108, 109, 110, 111, 112, 113, 114, 115, 116, 117, 118, 119, 120, 121, 122, 123, 124, 125, 126, 127, 128, 129, 130, 131, 132, 133, 134, 135, 136, 137, 138, 139, 140, 141, 142, 143, 144, 145, 146, 147, 148, 149, 150, 151, 152, 153, 154, 155, 156, 157, 158, 159, 160, 161, 162, 163, 164, 165, 166, 167, 168, 169, 170, 171, 172, 173, 174, 175, 176, 177, 178, 179, 180, 181, 182, 183, 184, 185, 186, 187, 188, 189, 190, 191, 192, 193, 194, 195, 196, 197, 198, 199, 200, 201, 202, 203, 204, 205, 206, 207, 208, 209, 210, 211, 212, 213, 214, 215, 216, 217, 218, 219, 220, 221, 222, 223, 224, 225, 226, 227, 228, 229, 230, 231, 232, 233, 234, 235, 236, 237, 238, 239, 240, 241, 242, 243, 244, 245, 246, 247, 248, 249, 250, 251, 252, 253, 254, 255, 256, 257, 258, 259, 260, 261, 262, 263, 264, 265, 266, 267, 268, 269, 270, 271, 272, 273, 274, 275, 276, 277, 278, 279, 280, 281, 282, 283, 284, 285, 286, 287, 288, 289, 290, 291, 292, 293, 294, 295, 296, 297, 298, 299, 300, 301, 302, 303, 304, 305, 306, 307, 308, 309, 310, 311, 312, 313, 314, 315, 316, 317, 318, 319, 320, 321, 322, 323, 324, 325, 326, 327, 328, 329, 330, 331, 332, 333, 334, 335, 336, 337, 338, 339, 340, 341, 342, 343, 344, 345, 346, 347, 348, 349, 350, 351, 352, 353, 354, 355, 356, 357, 358, 359, 360, 361, 362, 363, 364, 365, 366, 367, 368, 369, 370, 371, 372, 373, 374, 375, 376, 377, 378, 379, 380, 381, 382, 383, 384, 385, 386, 387, 388, 389, 390, 391, 392, 393, 394, 395, 396, 397, 398, 399, 400, 401, 402, 403, 404, 405, 406, 407, 408, 409, 410, 411, 412, 413, 414, 415, 416, 417, 418, 419, 420, 421, 422, 423, 424, 425, 426, 427, 428, 429, 430, 431, 432, 433, 434, 435, 436, 437, 438, 439, 440, 441, 442, 443, 444, 445, 446, 447, 448, 449, 450, 451, 452, 453, 454, 455, 456, 457, 458, 459, 460, 461, 462, 463, 464, 465, 466, 467, 468, 469, 470, 471, 472, 473, 474, 475, 476, 477, 478, 479, 480, 481, 482, 483, 484, 485, 486, 487, 488, 489, 490, 491, 492, 493, 494, 495, 496, 497, 498, 499, 500, 501, 502, 503, 504, 505, 506, 507, 508, 509, 510, 511, 512, 513, 514, 515, 516, 517, 518, 519, 520, 521, 522, 523, 524, 525, 526, 527, 528, 529, 530, 531, 532, 533, 534, 535, 536, 537, 538, 539, 540, 541, 542, 543, 544, 545, 546, 547, 548, 549, 550, 551, 552, 553, 554, 555, 556, 557, 558, 559, 560, 561, 562, 563, 564, 565, 566, 567, 568, 569, 570, 571, 572, 573, 574, 575, 576, 577, 578, 579, 580, 581, 582, 583, 584, 585, 586, 587, 588, 589, 590, 591, 592, 593, 594, 595, 596, 597, 598, 599, 600, 601, 602, 603, 604, 605, 606, 607, 608, 609, 610, 611, 612, 613, 614, 615, 616, 617, 618, 619, 620, 621, 622, 623, 624, 625, 626, 627, 628, 629, 630, 631, 632, 633, 634, 635, 636, 637, 638, 639, 640, 641, 642, 643, 644, 645, 646, 647, 648, 649, 650, 651, 652, 653, 654, 655, 656, 657, 658, 659, 660, 661, 662, 663, 664, 665, 666, 667, 668, 669, 670, 671, 672, 673, 674, 675, 676, 677, 678, 679, 680, 681, 682, 683, 684, 685, 686, 687, 688, 689, 690, 691, 692, 693, 694, 695, 696, 697, 698, 699, 700, 701, 702, 703, 704, 705, 706, 707, 708, 709, 710, 711, 712, 713, 714, 715, 716, 717, 718, 719, 720, 721, 722, 723, 724, 725, 726, 727, 728, 729, 730, 731, 732, 733, 734, 735, 736, 737, 738, 739, 740, 741, 742, 743, 744, 745, 746, 747, 748, 749, 750, 751, 752, 753, 754, 755, 756, 757, 758, 759, 760, 761, 762, 763, 764, 765, 766, 767, 768, 769, 770, 771, 772, 773, 774, 775, 776, 777, 778, 779, 780, 781, 782, 783, 784, 785, 786, 787, 788, 789, 790, 791, 792, 793, 794, 795, 796, 797, 798, 799, 800, 801, 802, 803, 804, 805, 806, 807, 808, 809, 810, 811, 812, 813, 814, 815, 816, 817, 818, 819, 820, 821, 822, 823, 824, 825, 826, 827, 828, 829, 830, 831, 832, 833, 834, 835, 836, 837, 838, 839, 840, 841, 842, 843, 844, 845, 846, 847, 848, 849, 850, 851, 852, 853, 854, 855, 856, 857, 858, 859, 860, 861, 862, 863, 864, 865, 866, 867, 868, 869, 870, 871, 872, 873, 874, 875, 876, 877, 878, 879, 880, 881, 882, 883, 884, 885, 886, 887, 888, 889, 890, 891, 892, 893, 894, 895, 896, 897, 898, 899, 900, 901, 902, 903, 904, 905, 906, 907, 908, 909, 910, 911, 912, 913, 914, 915, 916, 917, 918, 919, 920, 921, 922, 923, 924, 925, 926, 927, 928, 929, 930, 931, 932, 933, 934, 935, 936, 937, 938, 939, 940, 941, 942, 943, 944, 945, 946, 947, 948, 949, 950, 951, 952, 953, 954, 955, 956, 957, 958, 959, 960, 961, 962, 963, 964, 965, 966, 967, 968, 969, 970, 971, 972, 973, 974, 975, 976, 977, 978, 979, 980, 981, 982, 983, 984, 985, 986, 987, 988, 989, 990, 991, 992, 993, 994, 995, 996, 997, 998, 999, 1000

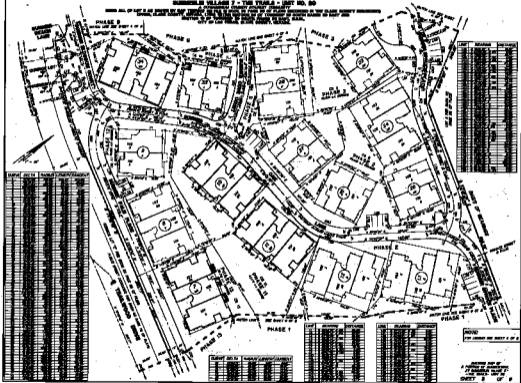

| LOT NO. | AREA | AREA | AREA | AREA | AREA | AREA | AREA | AREA | AREA |
|---------|------|------|------|------|------|------|------|------|------|
| 1 | | | | | | | | | |
| 2 | | | | | | | | | |
| 3 | | | | | | | | | |
| 4 | | | | | | | | | |
| 5 | | | | | | | | | |
| 6 | | | | | | | | | |
| 7 | | | | | | | | | |
| 8 | | | | | | | | | |
| 9 | | | | | | | | | |
| 10 | | | | | | | | | |
| 11 | | | | | | | | | |
| 12 | | | | | | | | | |
| 13 | | | | | | | | | |
| 14 | | | | | | | | | |
| 15 | | | | | | | | | |
| 16 | | | | | | | | | |
| 17 | | | | | | | | | |
| 18 | | | | | | | | | |
| 19 | | | | | | | | | |
| 20 | | | | | | | | | |
| 21 | | | | | | | | | |
| 22 | | | | | | | | | |
| 23 | | | | | | | | | |
| 24 | | | | | | | | | |
| 25 | | | | | | | | | |
| 26 | | | | | | | | | |
| 27 | | | | | | | | | |
| 28 | | | | | | | | | |
| 29 | | | | | | | | | |
| 30 | | | | | | | | | |
| 31 | | | | | | | | | |
| 32 | | | | | | | | | |
| 33 | | | | | | | | | |
| 34 | | | | | | | | | |
| 35 | | | | | | | | | |
| 36 | | | | | | | | | |
| 37 | | | | | | | | | |
| 38 | | | | | | | | | |
| 39 | | | | | | | | | |
| 40 | | | | | | | | | |
| 41 | | | | | | | | | |
| 42 | | | | | | | | | |
| 43 | | | | | | | | | |
| 44 | | | | | | | | | |
| 45 | | | | | | | | | |
| 46 | | | | | | | | | |
| 47 | | | | | | | | | |
| 48 | | | | | | | | | |
| 49 | | | | | | | | | |
| 50 | | | | | | | | | |
| 51 | | | | | | | | | |
| 52 | | | | | | | | | |
| 53 | | | | | | | | | |
| 54 | | | | | | | | | |
| 55 | | | | | | | | | |
| 56 | | | | | | | | | |
| 57 | | | | | | | | | |
| 58 | | | | | | | | | |
| 59 | | | | | | | | | |
| 60 | | | | | | | | | |
| 61 | | | | | | | | | |
| 62 | | | | | | | | | |
| 63 | | | | | | | | | |
| 64 | | | | | | | | | |
| 65 | | | | | | | | | |
| 66 | | | | | | | | | |
| 67 | | | | | | | | | |
| 68 | | | | | | | | | |
| 69 | | | | | | | | | |
| 70 | | | | | | | | | |
| 71 | | | | | | | | | |
| 72 | | | | | | | | | |
| 73 | | | | | | | | | |
| 74 | | | | | | | | | |
| 75 | | | | | | | | | |
| 76 | | | | | | | | | |
| 77 | | | | | | | | | |
| 78 | | | | | | | | | |
| 79 | | | | | | | | | |
| 80 | | | | | | | | | |
| 81 | | | | | | | | | |
| 82 | | | | | | | | | |
| 83 | | | | | | | | | |
| 84 | | | | | | | | | |
| 85 | | | | | | | | | |
| 86 | | | | | | | | | |
| 87 | | | | | | | | | |
| 88 | | | | | | | | | |
| 89 | | | | | | | | | |
| 90 | | | | | | | | | |
| 91 | | | | | | | | | |
| 92 | | | | | | | | | |
| 93 | | | | | | | | | |
| 94 | | | | | | | | | |
| 95 | | | | | | | | | |
| 96 | | | | | | | | | |
| 97 | | | | | | | | | |
| 98 | | | | | | | | | |
| 99 | | | | | | | | | |
| 100 | | | | | | | | | |

| LOT NO. | AREA | AREA | AREA | AREA | AREA | AREA | AREA | AREA | AREA |
|---------|------|------|------|------|------|------|------|------|------|
| 1 | | | | | | | | | |
| 2 | | | | | | | | | |
| 3 | | | | | | | | | |
| 4 | | | | | | | | | |
| 5 | | | | | | | | | |
| 6 | | | | | | | | | |
| 7 | | | | | | | | | |
| 8 | | | | | | | | | |
| 9 | | | | | | | | | |
| 10 | | | | | | | | | |
| 11 | | | | | | | | | |
| 12 | | | | | | | | | |
| 13 | | | | | | | | | |
| 14 | | | | | | | | | |
| 15 | | | | | | | | | |
| 16 | | | | | | | | | |
| 17 | | | | | | | | | |
| 18 | | | | | | | | | |
| 19 | | | | | | | | | |
| 20 | | | | | | | | | |
| 21 | | | | | | | | | |
| 22 | | | | | | | | | |
| 23 | | | | | | | | | |
| 24 | | | | | | | | | |
| 25 | | | | | | | | | |
| 26 | | | | | | | | | |
| 27 | | | | | | | | | |
| 28 | | | | | | | | | |
| 29 | | | | | | | | | |
| 30 | | | | | | | | | |
| 31 | | | | | | | | | |
| 32 | | | | | | | | | |
| 33 | | | | | | | | | |
| 34 | | | | | | | | | |
| 35 | | | | | | | | | |
| 36 | | | | | | | | | |
| 37 | | | | | | | | | |
| 38 | | | | | | | | | |
| 39 | | | | | | | | | |
| 40 | | | | | | | | | |
| 41 | | | | | | | | | |
| 42 | | | | | | | | | |
| 43 | | | | | | | | | |
| 44 | | | | | | | | | |
| 45 | | | | | | | | | |
| 46 | | | | | | | | | |
| 47 | | | | | | | | | |
| 48 | | | | | | | | | |
| 49 | | | | | | | | | |
| 50 | | | | | | | | | |