

6-2-22

REVERSIONARY FINAL MAP OF

A PORTION OF SUBDIVISION VILLAGE 7 - THE TRAILS - LOT NO. 1 AND A PORTION OF SUBDIVISION VILLAGE 7 - THE TRAILS - LOT NO. 2 FOR THE PURPOSE OF REVERTING TO ACQUIRE LOT 7 AS SHOWN BY MAP THEREOF ON PLS 22 BOOK 26, PAGE 11 OF PLATS, AND LOT 1 AS SHOWN BY MAP THEREOF ON PLS 26 BOOK 22, PAGE 26 OF PLATS, LYING IN THE SOUTHEAST QUARTER ONE 1/4 OF SECTION 26, TOWNSHIP 26 SOUTH, RANGE 29 EAST, THE SOUTHWEST QUARTER ONE 1/4 OF SECTION 26 AND THE SOUTHWEST QUARTER ONE 1/4 OF SECTION 26, TOWNSHIP 26 SOUTH, RANGE 29 EAST, N.M.S., CITY OF LAS VEGAS, CLARK COUNTY, NEVADA.

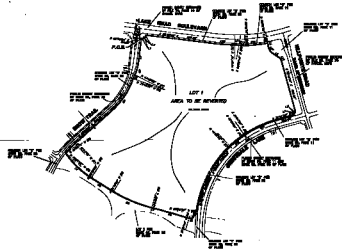

PLAT	BOOK	PAGE	SECTION	TOWNSHIP	RANGE
PLS 22	BOOK 26	PAGE 11	SECTION 26	TOWNSHIP 26 SOUTH	RANGE 29 EAST
PLS 26	BOOK 22	PAGE 26	SECTION 26	TOWNSHIP 26 SOUTH	RANGE 29 EAST

PLAT	BOOK	PAGE	SECTION	TOWNSHIP	RANGE
PLS 22	BOOK 26	PAGE 11	SECTION 26	TOWNSHIP 26 SOUTH	RANGE 29 EAST
PLS 26	BOOK 22	PAGE 26	SECTION 26	TOWNSHIP 26 SOUTH	RANGE 29 EAST



SCALE
 1" = 100'
 SHEET 2 OF 2

DATE: 10/1/22
 DRAWN BY: [Name]
 CHECKED BY: [Name]

Prepared by: [Name], Surveyor, State of Nevada
 License No. [Number]