

0:\SUM407\PIV4075503 Mod.wpl 20 10 05 44 1994 SHARED 1-9, WHITEOUT 10, SOLID 11 & UP- 486-50410
 HP Des gnuet, 6001 HP-6L/2 ADI, 4.2 plotter driver by Hewlett-Packard 1.0

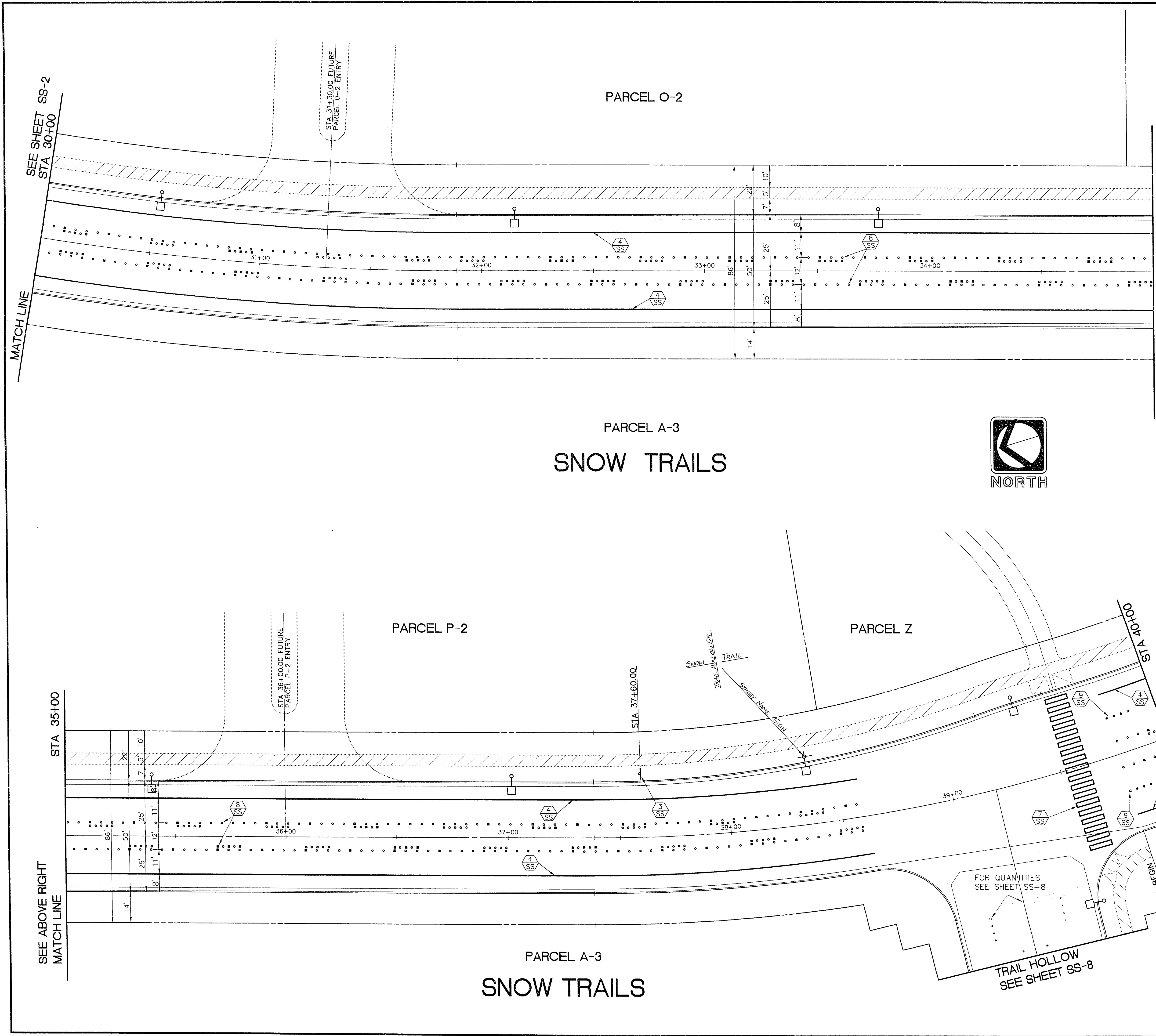

- STREET STRIPING AND SIGNAGE NOTES**
- 1 SS ALL STREET SIGNS SHALL BE IN CONFORMANCE WITH THE MANUAL OF UNIFORM TRAFFIC CONTROL DEVICES (MUTCD) LATEST EDITION.
 - 3 SS INSTALL 1 EA. R2-1 (24" X 30") 25 M.P.H. SPEED LIMIT SIGN.
 - 4 SS INSTALL 1765.00 LF 4" SOLID WHITE BIKE LANE STRIPE
 - 5 SS INSTALL 360 SF CROSSWALK
 - 8 SS INSTALL 2000.00 LF CONTINUOUS LEFT TURN LANE LINE
 - 9 SS INSTALL 50.00 LF BROKEN LANE LINE

NOTE:
 ALL STRIPING SHOWN IS FUTURE AND NOT IN THIS CONTRACT. STRIPING TO BE INSTALLED AFTER FINAL 1" OVERLAY.

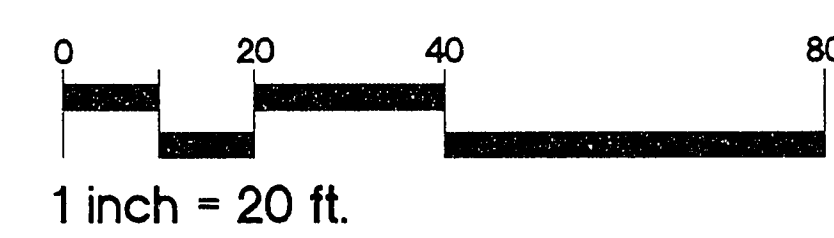
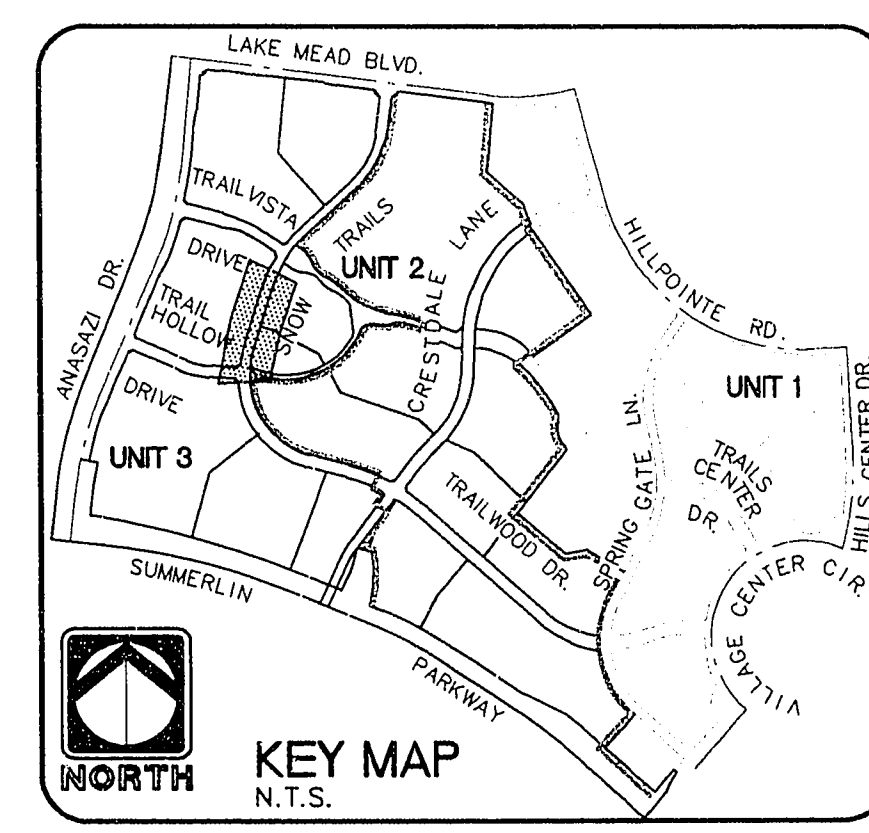

RECORD DRAWING

RECORD INFORMATION PROVIDED BY FIELD CONTRACTOR

RECOMMENDED	DATE
PLANNING	
ENGINEERING	
LANDSCAPE ARCHITECTURE	
LAND SURVEYING	
CONSTRUCTION	
DATE	10/19/94
R.P.E.	10864
DATE	
DESCRIPTION	
DATE	
APPROVAL	

RECOMMENDED
 GARY R. BLISSY
Dary R. Blissy

THE KEITH COMPANIES NEVADA
 4032 SO. INDUSTRIAL RD. LAS VEGAS, NV 89103 (702) 733-0380

ENGINEER

HOWARD HUGHES PROPERTIES
 SUMMERLIN VILLAGE 7 - THE TRAILS - UNIT 3
SNOW TRAILS
 SIGNING AND STRIPING
 STA 30+00 - STA 40+00

SHEET
SS-3
 SHT 49 OF 54

107Y-4271-3