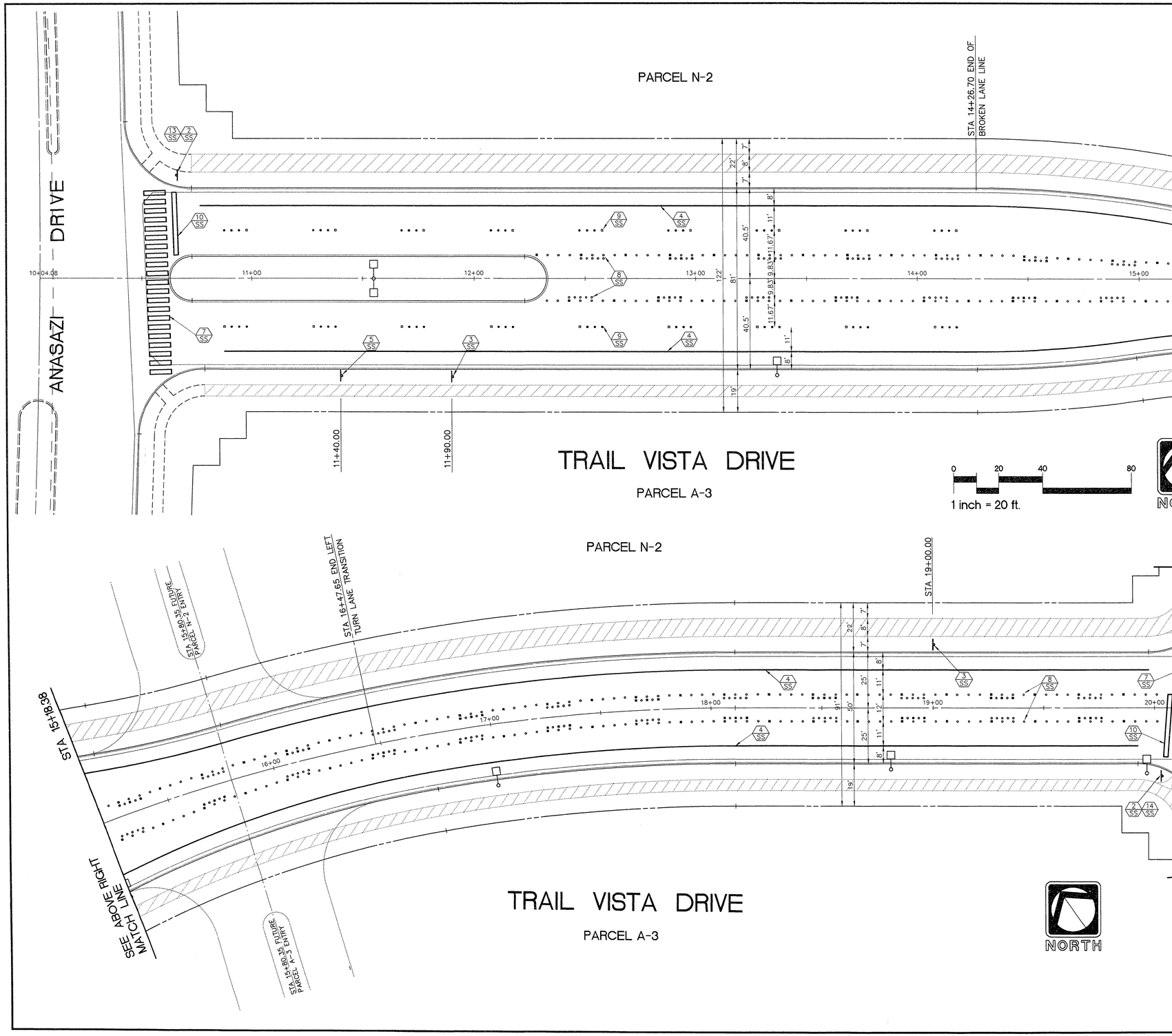

STREET STRIPING AND SIGNAGE NOTES

1. ALL STREET SIGNS SHALL BE IN CONFORMANCE WITH THE MANUAL OF UNIFORM TRAFFIC CONTROL DEVICES (MUTCD) LATEST EDITION.
2. INSTALL 2 EA. R1-1 (30" X 30") STOP SIGN.
3. INSTALL 2 EA. R2-1 (24" X 30") 25 M.P.H. SPEED LIMIT SIGN.
4. INSTALL 1814.00 LF 4" SOLID WHITE BIKE LANE STRIPE
5. INSTALL 1 EA. W4-2(36"X36") LANE REDUCTION TRANSITION SIGN
7. INSTALL 700.00 SF CROSSWALK PER S.I.S. STD. NO. S-78.
8. INSTALL 1460.00 LF CONTINUOUS LEFT TURN LANE LINE
9. INSTALL 674.00 LF BROKEN LANE LINE PER S.I.S. STD. NO.
10. INSTALL STOP LINE MARKERS 24" WIDE WHITE STOP BAR
13. INSTALL 1 EA. 9" STREET NAME SIGN PER CLARK COUNTY STDS 250 & 251
14. INSTALL 1 EA. 6" STREET NAME SIGN PER CLARK COUNTY STDS. 250 & 251

NOTE:
ALL STRIPING SHOWN IS FUTURE AND NOT IN THIS CONTRACT. STRIPING TO BE INSTALLED AFTER FINAL 1" OVERLAY.

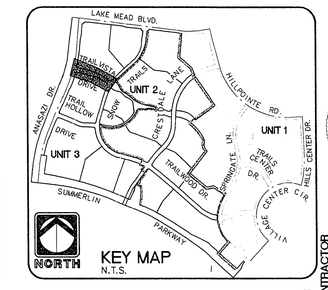

KEY MAP
N.T.S.

RECORD DRAWING
RECORD INFORMATION PROVIDED BY FIELD CONTRACTOR

REV.	DATE	DESCRIPTION	DATE	APPROVAL

RECOMMENDED
GARY R. BUSBY
10584 7/19/94
R.P.E. DATE

ENGINEER
THE KEITH COMPANIES NEVADA
4052 SO. INDUSTRIAL RD. LAS VEGAS, NV. 89103 (702) 733-0350

- PLANNING
- CIVIL ENGINEERING
- LANDSCAPE ARCHITECTURE
- LAND SURVEYING
- CONSTRUCTION MANAGEMENT

HOWARD HUGHES PROPERTIES
SUMMERLIN VILLAGE 7 - THE TRAILS - UNIT 3
TRAIL VISTA DRIVE
SIGNING AND STRIPING
STA 10+00 - STA 20+46.21

SHEET
SS-7
SHT 53 OF 54

107Y-4271-3

11-7-52

Q:\SUM407IP\407SS07 Wed Jul 20 09:28:56 1994 SHADED 1-9, WHITEOUT 10, SOLID 11 & UP- 486-50#10
HP DesignJet 600!! HP-GL/2 ADI 4.2 plotter driver by Hewlett-Packard 1.0