

D:\304071P\4075506 Mod Jul 20 06 30 08 1994 SHADED 1-9, WITTEOUT 10, SOLID 11 & UP--486-5041
HP DesignJet 500: HP-GL/2 401, 4.2 plotter driver by Hewlett-Packard 1.0

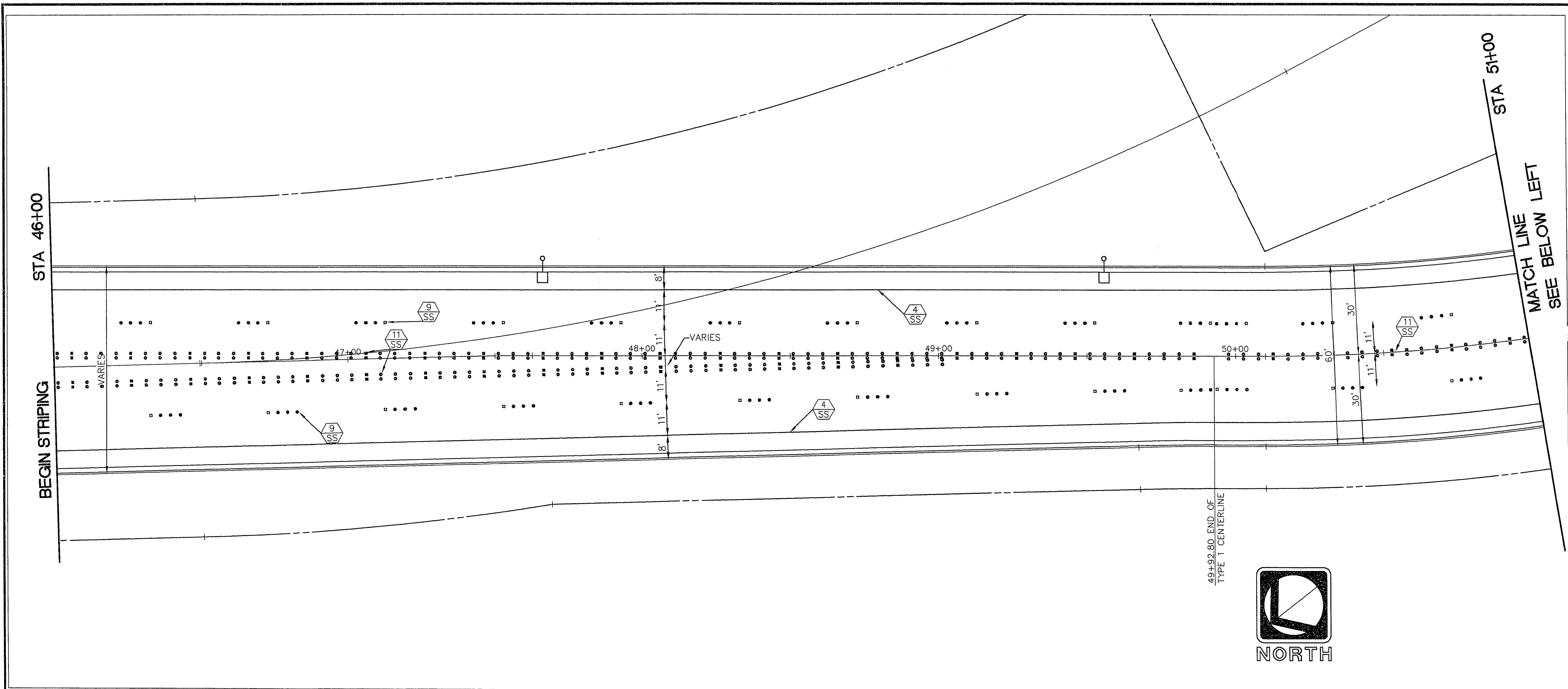

STREET STRIPING AND SIGNAGE NOTES

- ALL STREET SIGNS SHALL BE IN CONFORMANCE WITH THE MANUAL OF UNIFORM TRAFFIC CONTROL DEVICES (MUTCD) LATEST EDITION.
- INSTALL 1960.00 LF 4" SOLID WHITE BIKE LANE STRIPE
- INSTALL 675.00 LF CONTINUOUS LEFT TURN LANE LINE
- INSTALL 1960.00 LF BROKEN LANE LINE
- INSTALL 1300.00 LF TYPE 1 CENTERLINE

NOTE:
ALL STRIPING SHOWN IS FUTURE AND NOT IN THIS CONTRACT. STRIPING TO BE INSTALLED AFTER FINAL 1" OVERLAY.

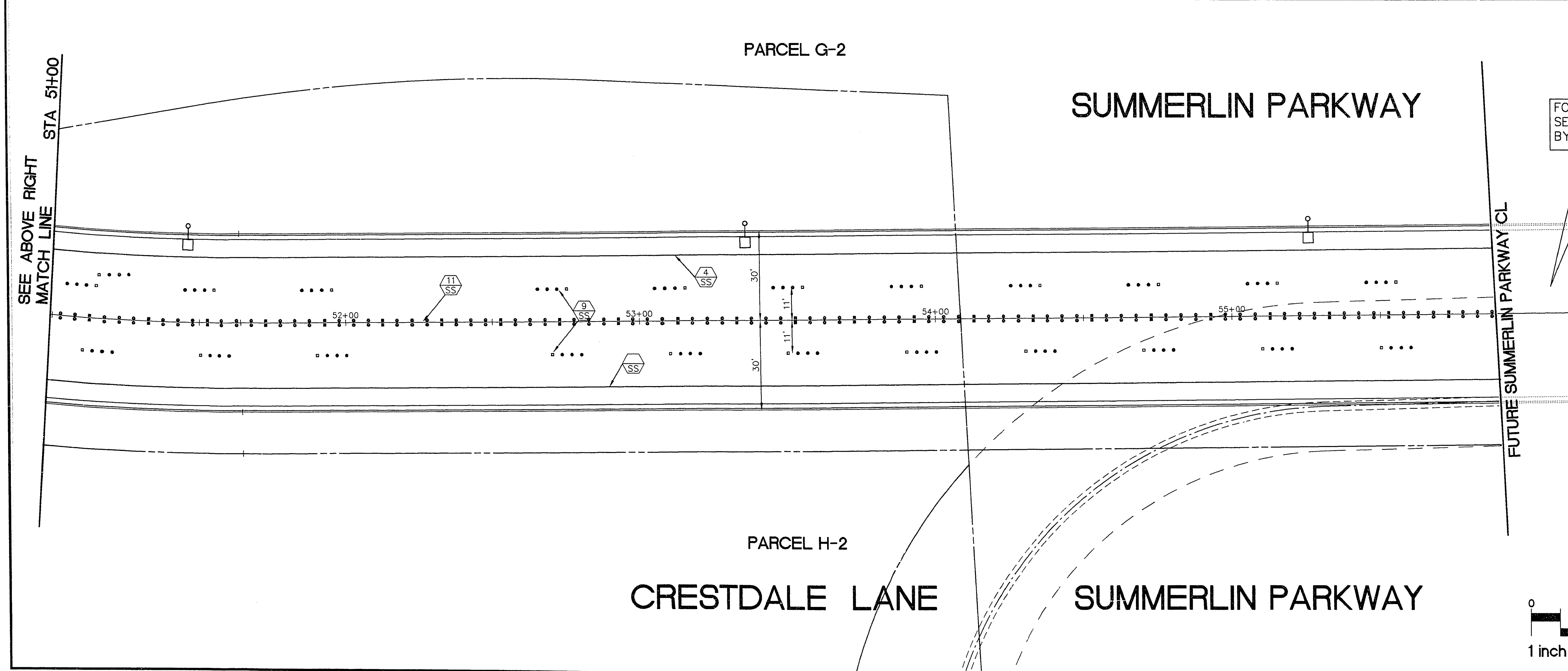

FOR CONTINUATION OF STRIPING SEE VILLAGE 8 PLANS PREPARED BY GC. WALLACE.

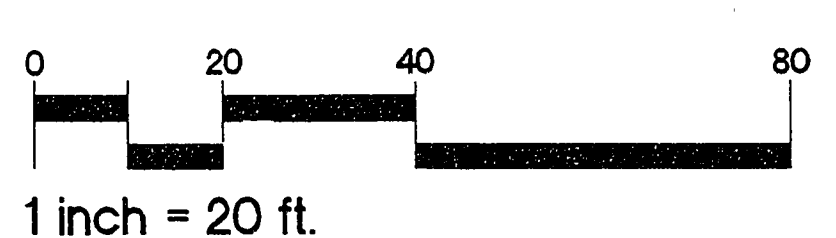
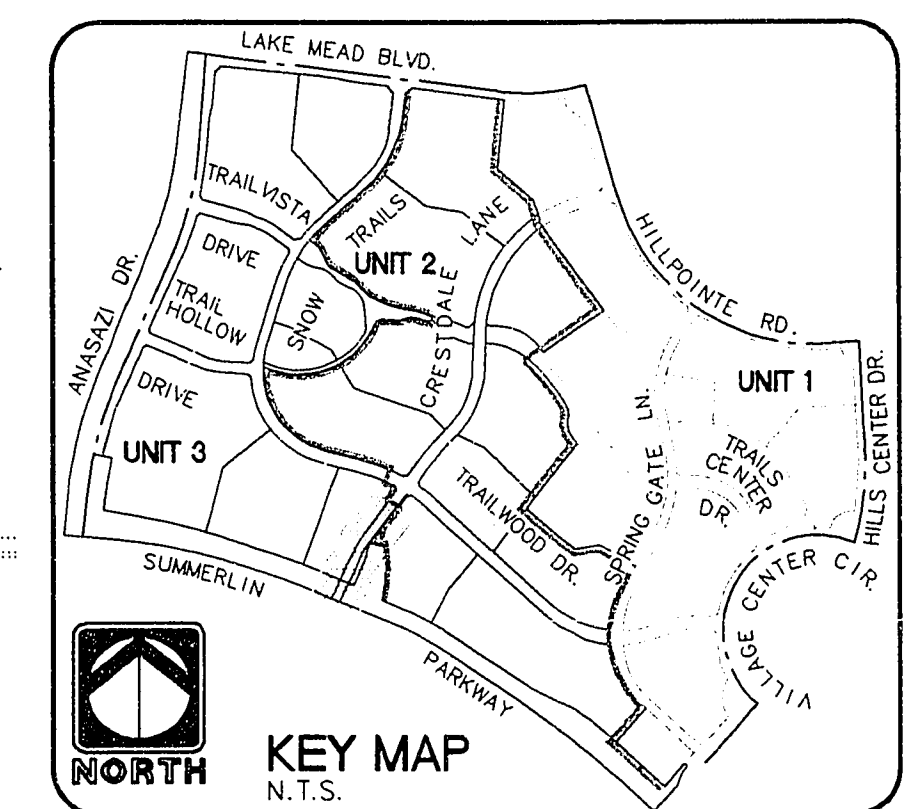

RECORD DRAWING

RECORD INFORMATION PROVIDED BY FIELD CONTRACTOR

REV.	DATE	DESCRIPTION	DATE	APPROVAL

RECOMMENDED

- PLANNING
- CIVIL ENGINEERING
- ARCHITECTURE
- LANDSCAPE ARCHITECTURE
- CONSTRUCTION MANAGEMENT

10864 R.P.E. DATE 2/19/04

PARRY R. BIVINS
Parry R. Bivins

4082 SO. INDUSTRIAL RD., LAS VEGAS, NV. 89103 (702) 735-0800

ENGINEER
THE KEITH COMPANIES NEVADA
4082 SO. INDUSTRIAL RD., LAS VEGAS, NV. 89103 (702) 735-0800

HOWARD HUGHES PROPERTIES
SUMMERLIN VILLAGE 7 - THE TRAILS - UNIT 3
CRESTDALE LANE
SIGNING AND STRIPING
STA 46+00 - STA 55+80.03

SHEET
SS-6
SHT 52 OF 54