

0 5/14/2019 10:40:51 AM: TWP 44.18 S R 55.55 E 994: SHARED 1-3, W/RECDUT 10, SBLD 11 & 12, 48B-504-0  
 HP Modifiable: 500: HP 6/2/2001: 4.2 plotter driver by resubmit-parkand 1.0

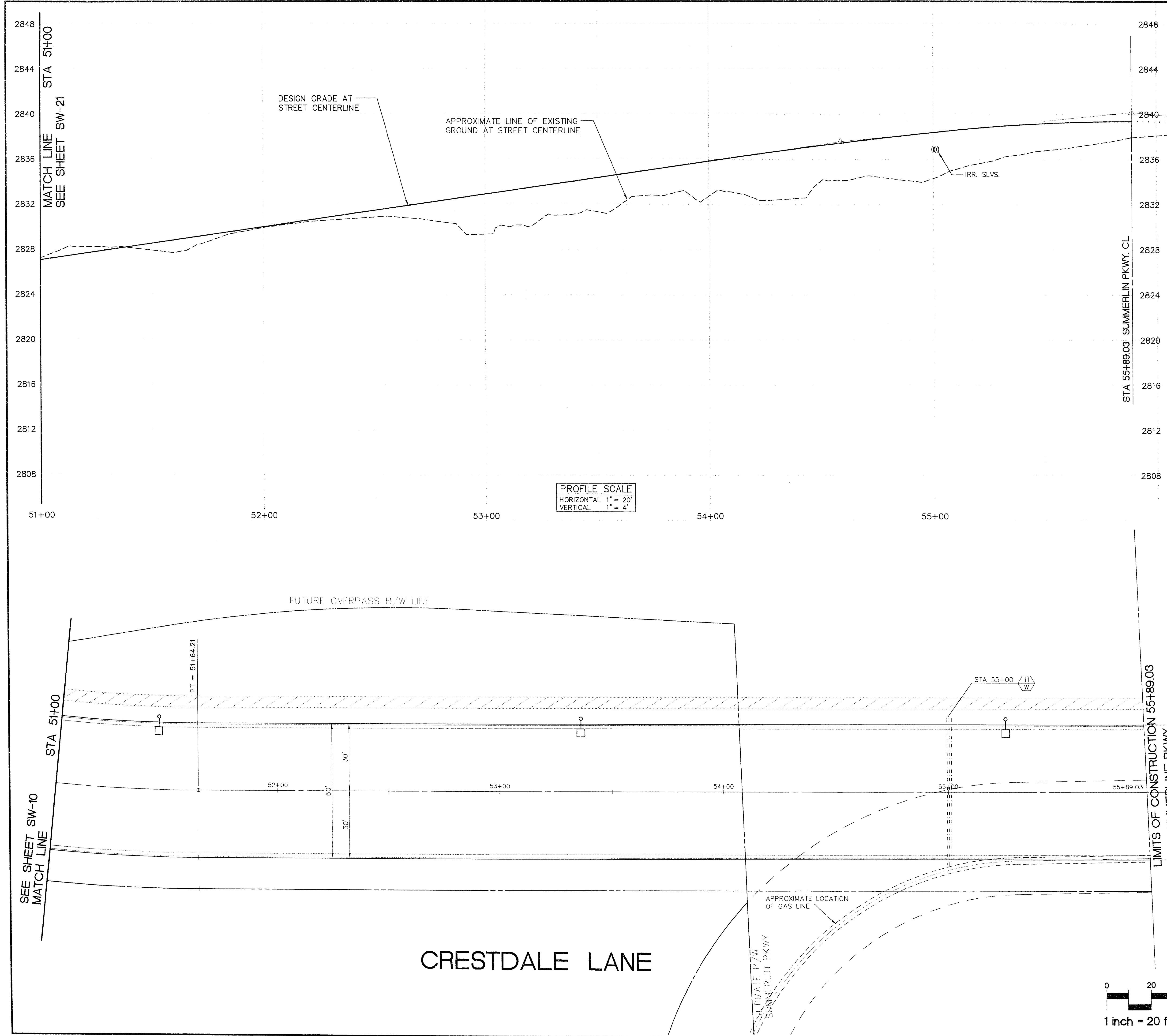

CONSTRUCTION NOTES (WATER)  
 (T/W) INSTALL 1 EA. SET 2-6" PVC AND 2-4" PVC (SDR-35) SLEEVES FOR FUTURE ELECTRICAL OR IRRIGATION PURPOSES.

REV	DATE	DESCRIPTION
1	7/19/94	10594 R.P.E.

NOTE: CONTRACTOR TO FIELD VERIFY LOCATION OF EXISTING GAS LINE

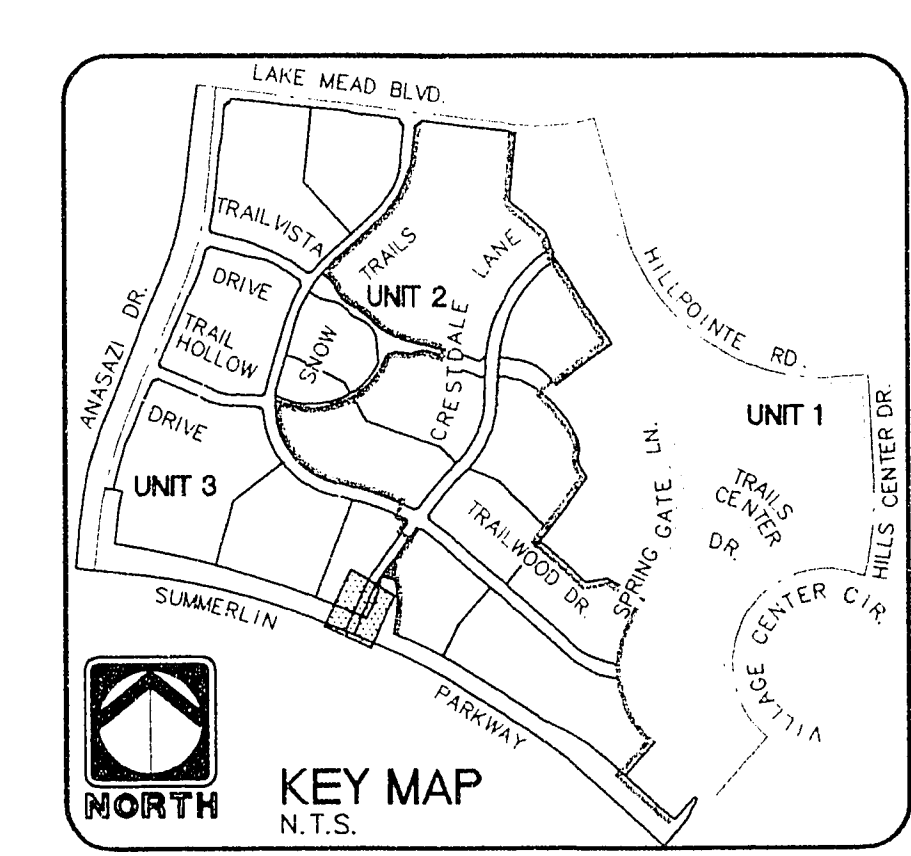

Signature: [Handwritten Signature]  
 LVVWD DATE: 7/21/94



Call before you Dig.  
 1-800-227-2600  
 UNDERGROUND SERVICE (USA)

**RECORD DRAWING**

RECORD INFORMATION PROVIDED BY FIELD CONTRACTOR

RECOMMENDED

PLANNING  
 ENGINEERING  
 SURVEYING  
 ARCHITECTURE  
 LAND SURVEYING  
 MANAGEMENT

**THE KEITH COMPANIES NEVADA**  
 4082 SO. INDUSTRIAL RD. LAS VEGAS, NV 89103 (702) 733-0350

**HOWARD HUGHES PROPERTIES**  
 SUMMERLIN VILLAGE 7 - THE TRAILS  
 CRESTDALE LANE  
 SEWER AND WATER  
 STA 51+00 - STA 55+89.03

SHEET  
**SW-11**  
 SHT 40 OF 54

11-2-39

307Y-4271-3