

# WASHINGTON & SANDHILL - UNIT 2

BEING A PORTION OF THE SOUTH HALF (S1/2) OF THE SOUTHWEST QUARTER (SW1\4)  
OF THE NORTHEAST QUARTER (NE1/4) OF SECTION 30, T.20S., R.62E., M.D.M.,  
CITY OF LAS VEGAS, CLARK COUNTY, NEVADA

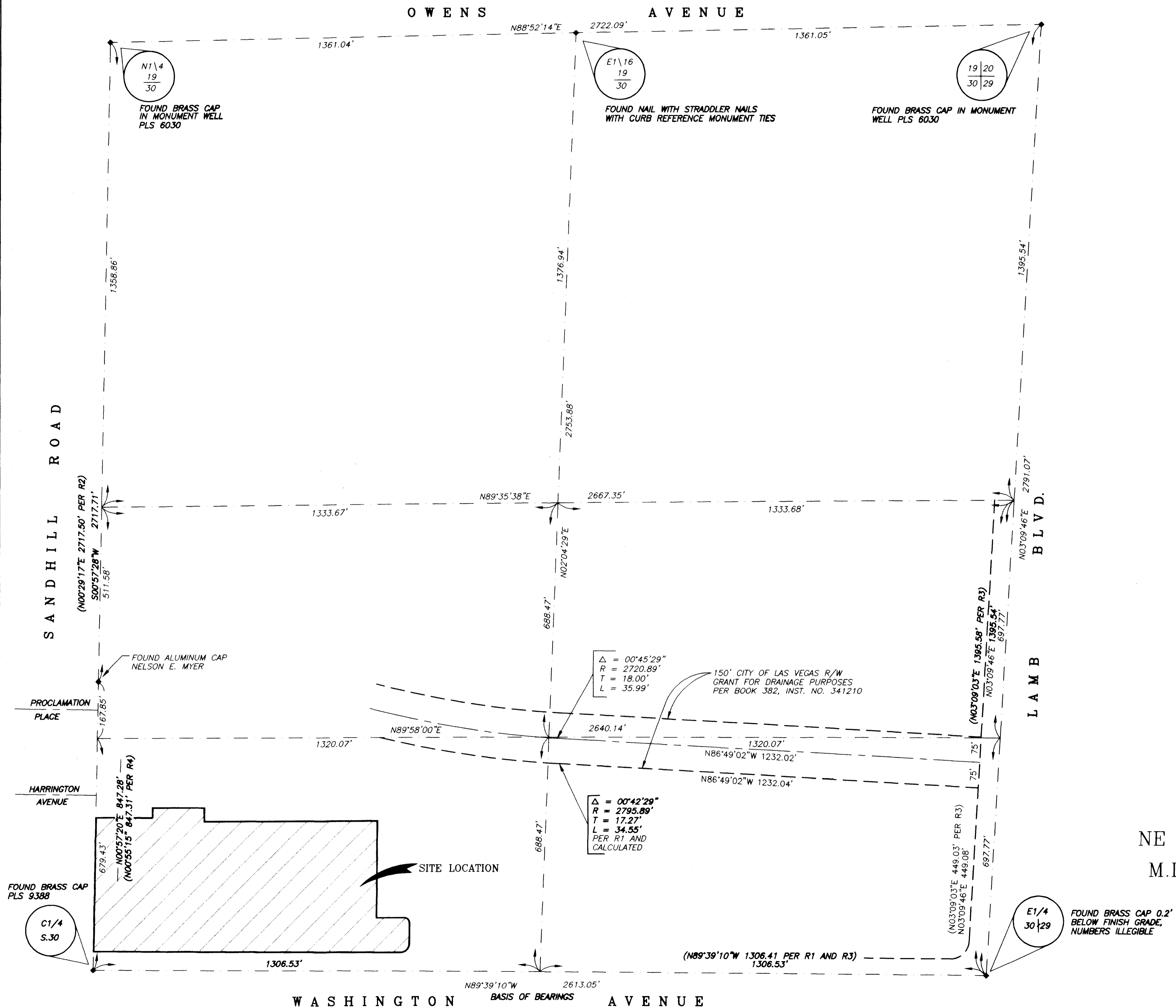

SECTIONAL ANALYSIS  
NE 1\4 SECTION 30, T.20S., R.62E.,  
M.D.M., CLARK COUNTY, NEVADA

civil engineering • planning • surveying

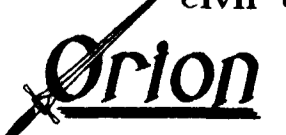

3068 East Sunset, Suite 9,  
Las Vegas, Nevada 89120  
(702) 739-5921 Fax(702) 739-5929  
ORION ENGINEERING AND SURVEYING, INC.  
SHEET 3 OF 4

# WASHINGTON & SANDHILL - UNIT 2

SEEN A PORTION OF THE NORTH HALF (21/2) OF THE SECTION QUARTER (21/4) OF THE NORTHEAST QUARTER (NE 1/4) OF THE NORTHEAST QUARTER (NE 1/4) OF SECTION 30, T.20S., R.62E., M.D.M., CLARK COUNTY, NEVADA.

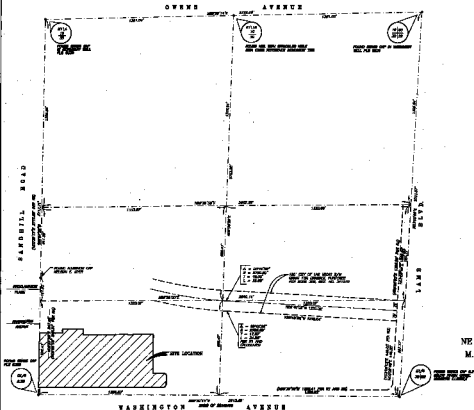

SECTIONAL ANALYSIS  
 NE 1/4 SECTION 30, T.20S., R.62E.,  
 M.D.M., CLARK COUNTY, NEVADA

**Orton**  
 1945-1946  
 1947-1948  
 1949-1950  
 1951-1952  
 1953-1954  
 1955-1956  
 1957-1958  
 1959-1960  
 1961-1962  
 1963-1964  
 1965-1966  
 1967-1968  
 1969-1970  
 1971-1972  
 1973-1974  
 1975-1976  
 1977-1978  
 1979-1980  
 1981-1982  
 1983-1984  
 1985-1986  
 1987-1988  
 1989-1990  
 1991-1992  
 1993-1994  
 1995-1996  
 1997-1998  
 1999-2000  
 2001-2002  
 2003-2004  
 2005-2006  
 2007-2008  
 2009-2010  
 2011-2012  
 2013-2014  
 2015-2016  
 2017-2018  
 2019-2020  
 2021-2022  
 2023-2024  
 2025-2026  
 2027-2028  
 2029-2030