

WASHINGTON & SANDHILL - UNIT 1

NOTE: A PORTION OF THE SANDHILL TRACT (1/4) OF THE SOUTHWEST QUARTER (SW 1/4) OF THE NORTHEAST QUARTER (NE 1/4) OF SECTION 30, T.20S., R.22E., M.D.M., CITY OF LAS VEGAS, CLARK COUNTY, NEVADA.

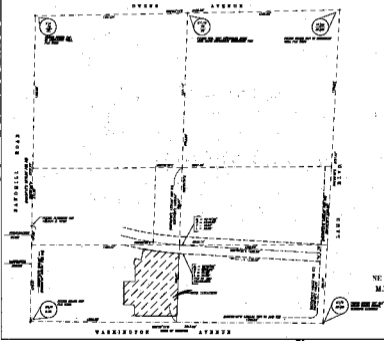

SECTIONAL ANALYSIS
NE 1/4 SECTION 30, T.20S., R.22E.,
M.D.M., CLARK COUNTY, NEVADA

117-126-36
SHEET 2 OF 2 SHEETS

30 10 1970