

102-V-1135 (MOBILE EX)

102-V-1135

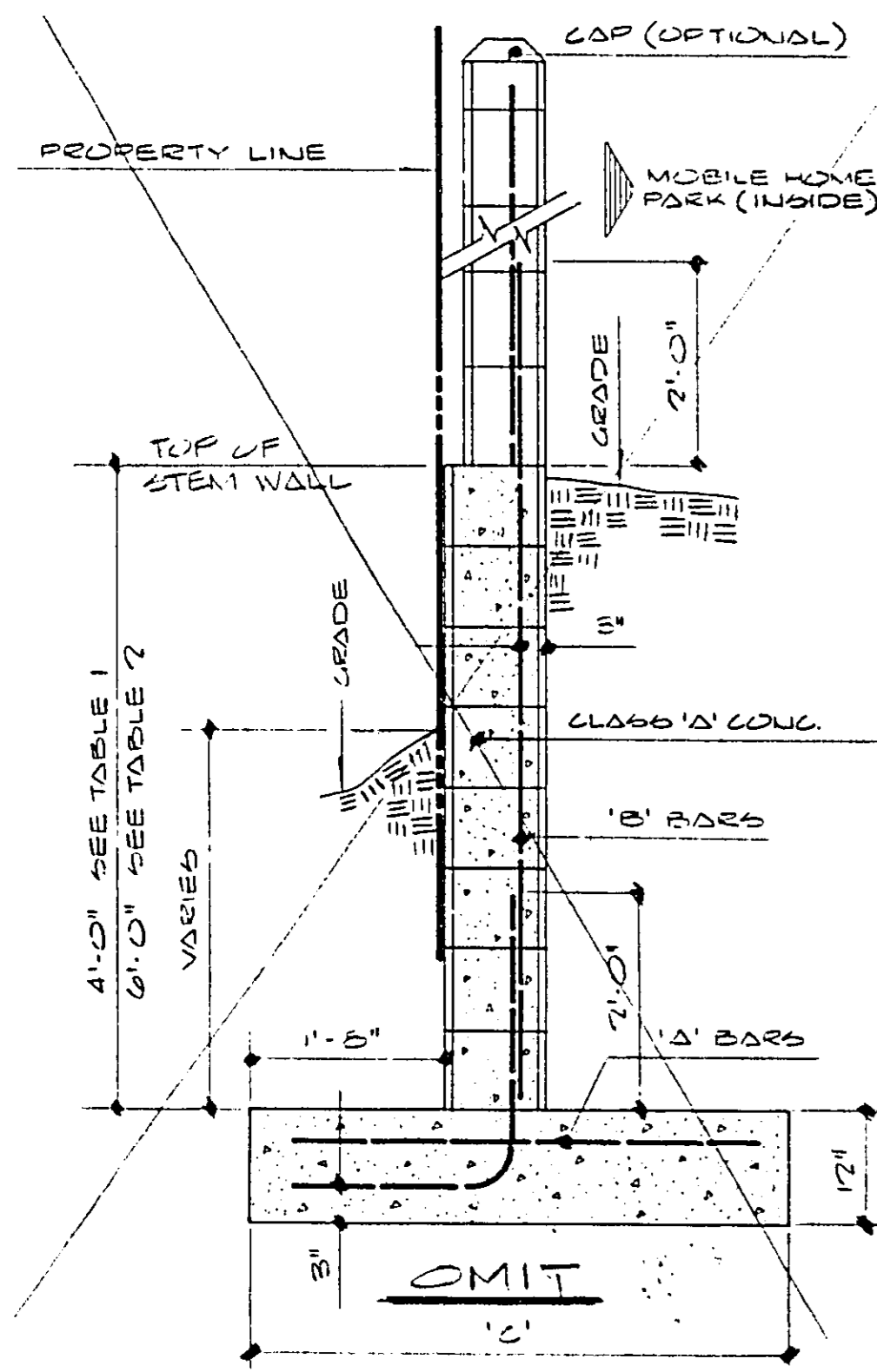
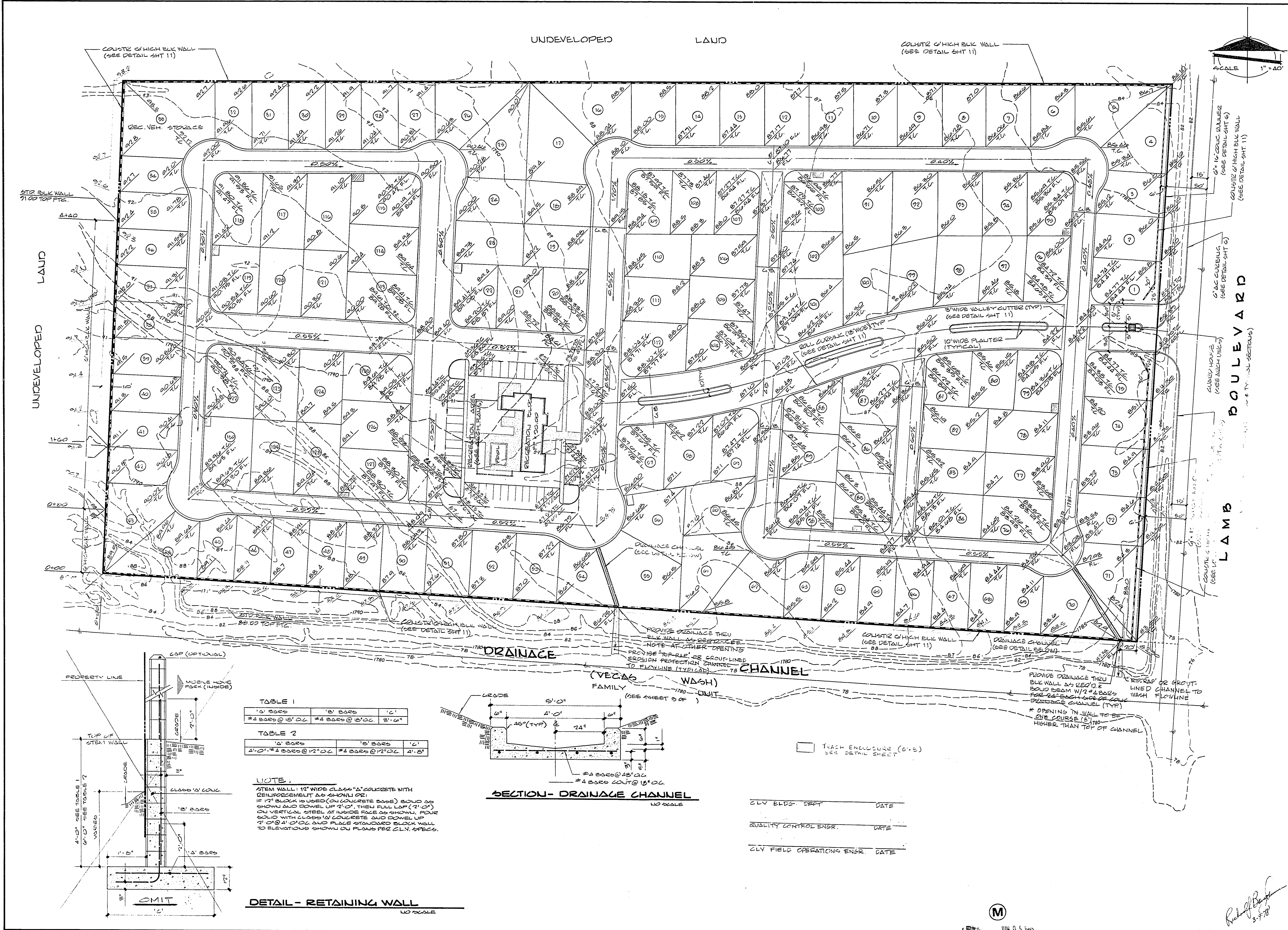

TABLE 1

12" BARS	12" BARS	12"
#4 BARS @ 18" O.C.	#4 BARS @ 18" O.C.	3' x 24"

TABLE 2

12" BARS	12" BARS	12"
#4 BARS @ 18" O.C.	#4 BARS @ 18" O.C.	4' x 24"

NOTE:
STEM WALL: 12" WIDE CLASS 'A' CONCRETE WITH REINFORCEMENT AS SHOWN OR: IF 12" BLOCK IS USED ON CONCRETE BASE, SOLID AS SHOWN AND DOWEL UP 2'-0", THEN FULL LAP (2'-0") ON VERTICAL STEEL AT INSIDE FACE AS SHOWN, POUR SOLID WITH CLASS 'A' CONCRETE AND DOWEL UP 2'-0" @ 1'-0" O.C. AND PLACE STANDARD BLOCK WALL TO ELEVATIONS SHOWN ON PLANS PER C.L.V. SPECS.

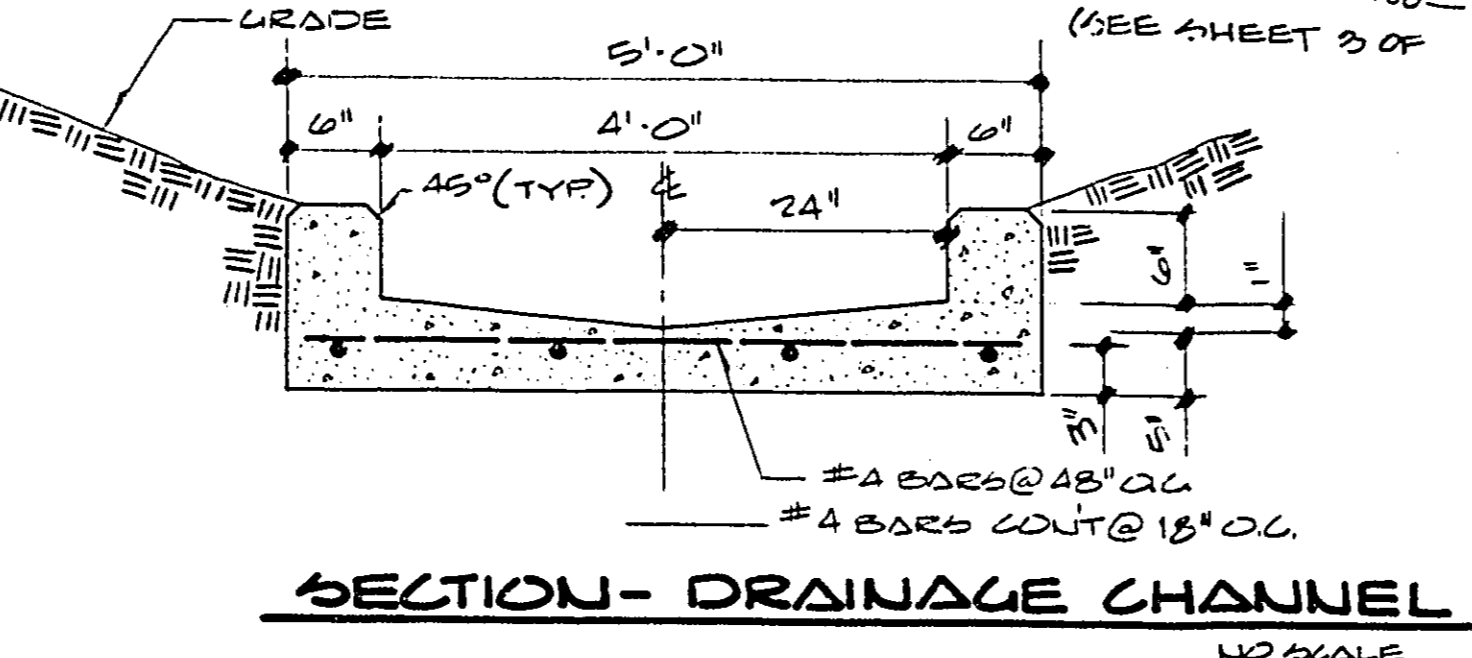

TRASH ENCLOSURE (6" x 6")
SEE DETAIL SHEET

CLV E.L.D.G. DEPT. DATE _____

QUALITY CONTROL ENGR. DATE _____

CLV FIELD OPERATIONS ENGR. DATE _____



Robert B. [Signature]
3-9-85

APPD	REVISIONS	4
DESIGN	DATE	JULY 1977
DRAWN	DATE	145
CHECK	DATE	145
SCALE	DATE	1" = 40'
PREPARED FOR:	UNITE PLUMBING	
PROJECT:	SUNNYSIDE OAKS MOBILE HOME PARK ADULT UNIT	
DESIGNER:	BAUGHMAN & TURNER	
ENGINEER:	MINING ENGINEERS	
LAND SURVEYORS:	LAS VEGAS, NEVADA	
OFFICE:	2335 WEST CHARLESTON BOULEVARD	
PHONE:	702-832-8771	
SHEET	34	
PROJECT	SUNNYSIDE OAKS MOBILE HOME PARK	