

THE USE OF THESE PLANS AND SPECIFICATIONS SHALL BE LIMITED TO THE PROJECT AND SITE FOR WHICH THEY WERE PREPARED AND PUBLISHED. ANY REPRODUCTION, PUBLICATION, OR USE BY ANY METHOD IN WHOLE OR IN PART IS PROHIBITED. TITLE TO THE PLANS AND SPECIFICATIONS SHALL REMAIN WITH THE ENGINEER WITHOUT NOTICE. VISUAL CONTACT WITH THESE PLANS AND SPECIFICATIONS SHALL CONSTITUTE ACCEPTANCE OF THE ACCURACY OF THE INFORMATION AND THE DESIGN THEREON. THE ENGINEER SHALL BE RESPONSIBLE FOR THE PROTECTION OF HIS RIGHTS AND INTERESTS IN THESE PLANS AND SPECIFICATIONS.

BY	DATE
J.D.H.	9-22-83
J.D.H.	9-24-83
J.D.H.	10-1-83
J.D.H.	10-2-83
L.F.	10-27-83

REVISIONS:
 DRIVEWAYS & SEV.
 REVISED PER CLV
 FINAL CLV REV.
 FINAL REVISIONS

IMPROVEMENT PLANS OF SANDHILL VILLAS-UNITS 1 & 2
PLAN - PROFILE
 IN NW 1/4, NE 1/4, SECTION 30
 TOWNSHIP 20 SOUTH, RANGE 42 EAST, MOUNT DIABLO MERIDIAN
 CITY OF LAS VEGAS, CLARK COUNTY, NEVADA
 FOR PORTER CONSTRUCTION CO.
 1214 50th ST. LAS VEGAS, NEV. 89101
 V-11" = 5', PHONE: 702-382-0359
 SCALE H-1" = 20'
 DRAWN BY: [Signature]

CAUSEY ENGINEERING SERVICE
 ENGINEERS - PLANNERS - SURVEYORS
 LAS VEGAS, NEVADA 89114
 P.O. BOX 14846
 APPROVED: [Signature]
 DATE: 10/20/83
 SEE [Signature] FOR AMENDMENTS

JOB NO. 7893-1	SHEET 5 OF 6
-------------------	-----------------

107 8-2670-1, 2, 3, 4, 5, 6

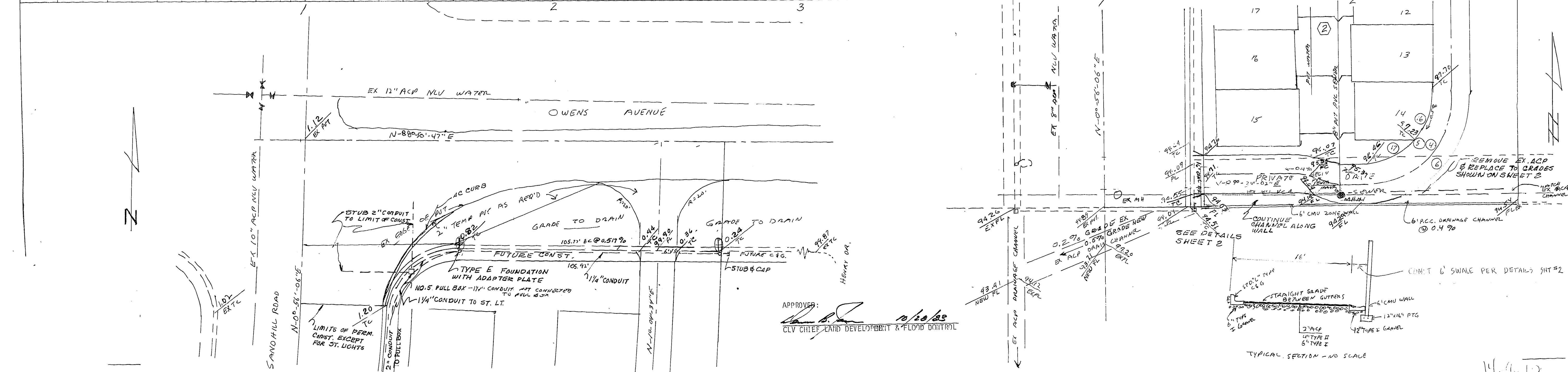
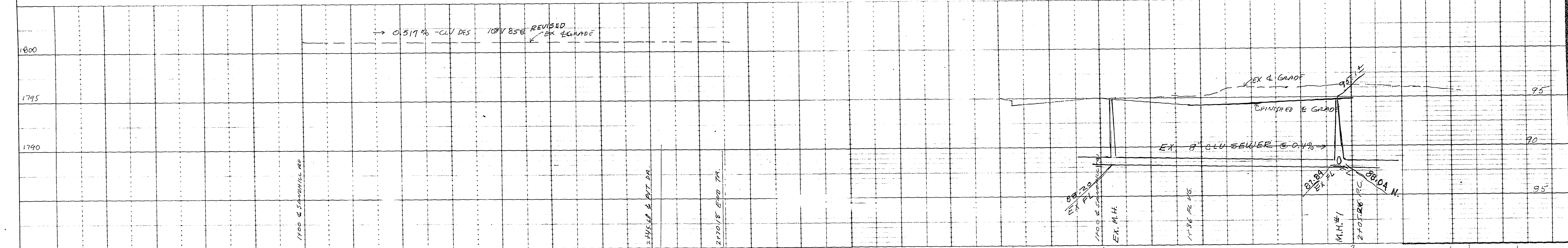
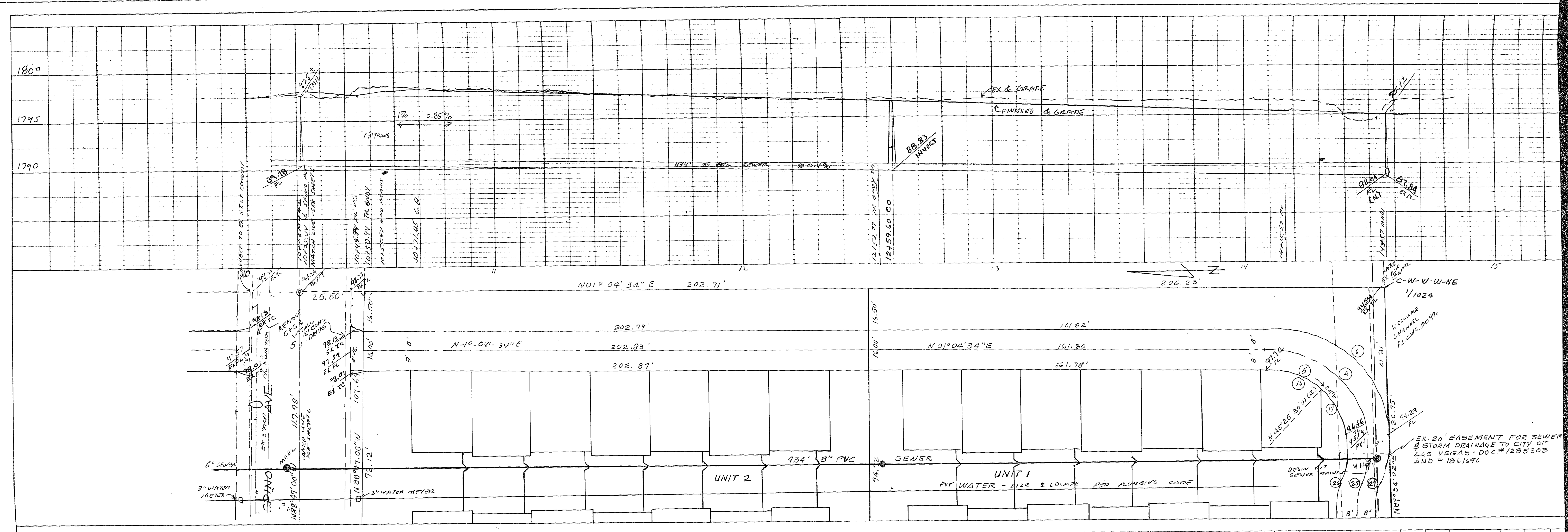

APPROVED: [Signature]
 CLV CHIEF LAND DEVELOPMENT & FLOOD CONTROL