

SECTION 29, TOWNSHIP 20 SOUTH, RANGE 62 EAST, M.D.M.

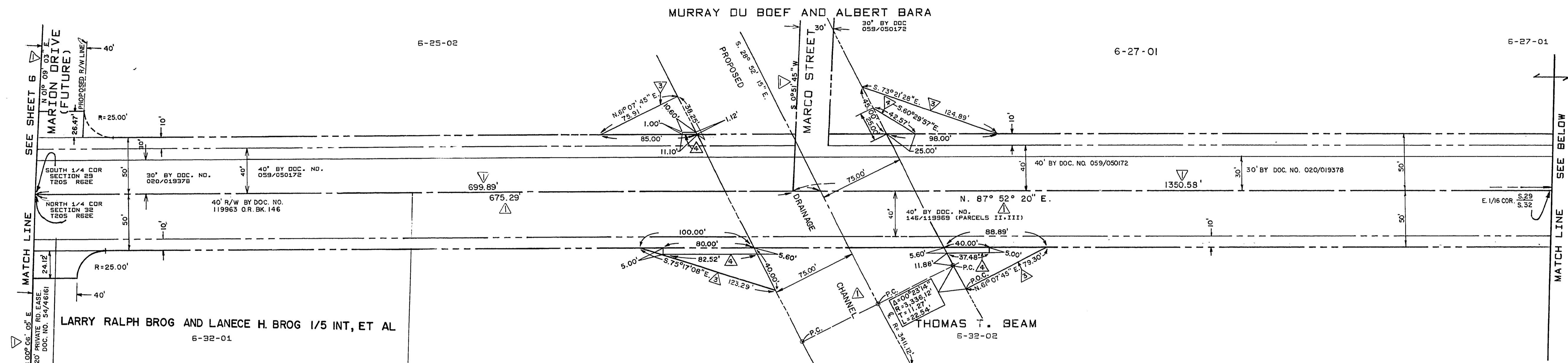

SECTION 32, TOWNSHIP 20 SOUTH, RANGE 62 EAST, M.D.M.

SECTION 29, TOWNSHIP 20 SOUTH, RANGE 62 EAST, M.D.M.

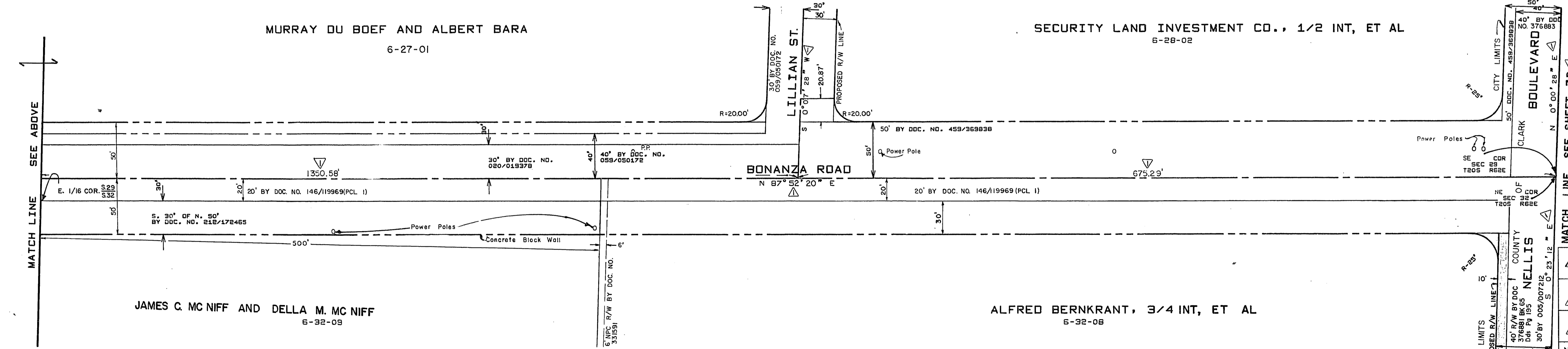

SECTION 32, TOWNSHIP 20 SOUTH, RANGE 62 EAST, M.D.M.

PARCEL NO.	GRANTOR	AREA	DOC. / DATE	REMARKS
6-25-02	MURRAY DU BOEF AND ALBERT BARA	7962.50 FT	390442 6/3/74	
6-27-01	MURRAY DU BOEF AND ALBERT BARA	12978.50 FT	390442 6/3/74	
6-25-01	LARRY RALPH AND LANECE H. BROG 1/5	3376.50 FT	428942, 43, 44, 47, 48, 49 10/24/74 1770908 9/29/83	
6-25-03	THOMAS T. BEAM	1031.50 FT	461899 9/17/75	
6-25-02	SECURITY LAND INVESTMENT CO., 1/2	842.50 FT	351319 5/2/74	
6-25-02	ALFRED BERNKRANT, 3/4	30806.50 FT	381320 5/2/74	
6-25-02 AND 6-27-01	MURRAY DU BOEF AND ALBERT BARA	3421 SQ FT	402423 7/11/74	FOR BONANZA BRIDGE (EASE)
6-25-02	THOMAS T. BEAM	3374 SQ FT	386966 5/21/74	FOR BONANZA BRIDGE (EASE)
6-25-02	MURRAY DU BOEF AND ALBERT BARA	11 SQ FT	390443 6/3/74	FOR BONANZA BRIDGE (R/W)
6-27-01	MURRAY DU BOEF AND ALBERT BARA	279 SQ FT	390444 6/3/74	FOR BONANZA BRIDGE (R/W)
6-25-02	THOMAS T. BEAM	600 SQ FT	441898 3/17/75	FOR BONANZA BRIDGE (R/W)

LEGEND

BASIS OF BEARINGS

THE SOUTH LINE OF THE SOUTHEAST QUARTER OF SECTION 30, TOWNSHIP 20 SOUTH, RANGE 62 EAST, M.D.M., BEARING SOUTH 89° 46' 11" EAST AS PER MAP ON FILE IN RECORD OF SURVEY FILE 14 PAGE 95 IN THE OFFICE OF THE COUNTY RECORDER, CLARK COUNTY, NEVADA.

NO.	DESCRIPTION	BY	DATE	APPROVAL
1	REQUIRED FOR BONANZA BRIDGE AT VEGAS WASH (CONSTRUCTION EASE)	S. D. B.	11/1/73	
2	ADDITIONAL R/W REQUIRED FOR TRANSITIONS	S. D. B.	4-26-73	
3	REALIGNMENT OF BONANZA ROAD AND DRAINAGE CHANNEL (VEGAS WASH)	S. D. B.	4-26-73	

REVISIONS

CITY OF LAS VEGAS NEVADA
DEPARTMENT OF PUBLIC WORKS
SERVICES DIVISION

RIGHT OF WAY BONANZA ROAD
25TH STREET TO NELLIS BLVD.

W.O. NO. 7571	F BK NO. 66-13X	DATE	DRAWING NO.
SC. (H) 1" = 50'	SC. (V)		
DES. R. C. K.		FILE NO.	
DR. CALCOMP 618		115-340	
APPROVED BY DIRECTOR OF PUBLIC WORKS		SHEET 7A OF 7	

NO.	DESCRIPTION	BY	DATE	APPROVAL
1	UPDATE PROPERTY SCHEDULE	M.W.B.	JUN. 84	
2	ADDITIONAL R/W REQUIRED FOR WATER MAIN REVISIONS & BRIDGE ABUTMENTS.	C. L. B.	4-1-74	