

13-5-85

SECTION 30, TOWNSHIP 20 SOUTH, RANGE 62 EAST

HARRIS P. SHARP 1/3, ET AL.

(TAX PARCEL NO. 6-12-02)

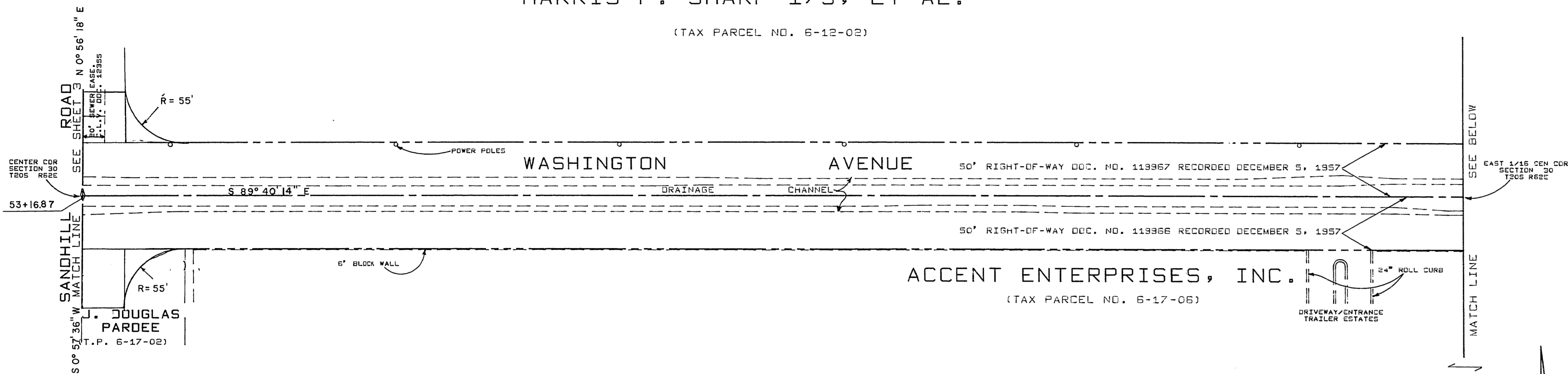

BENJAMIN AND EDYTHE R. FELDMAN

(TAX PARCEL NO. 6-12-05)

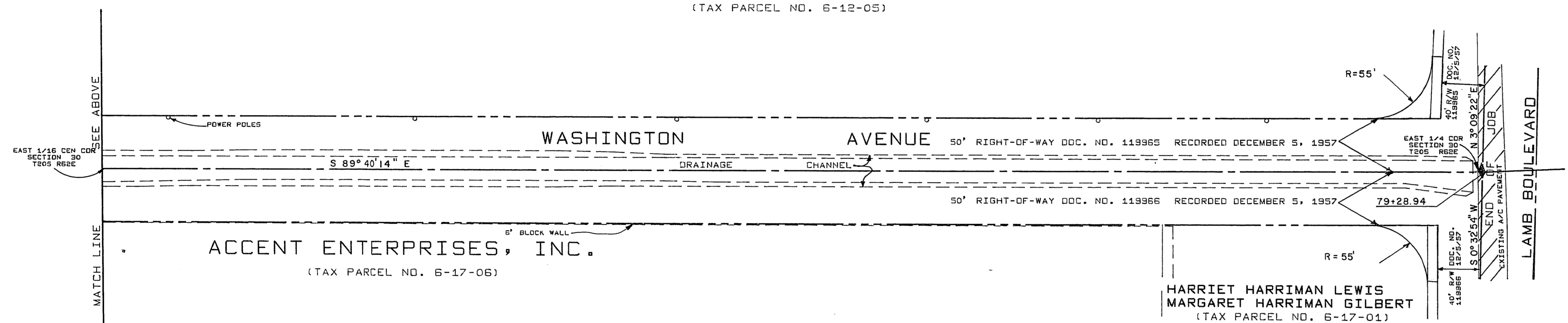

PARCEL NO.	GRANTOR	PROPERTY SCHEDULE	AREA	DOC./DATE	REMARKS
6-12-02	HARRIS P. SHARP 1/3, ET AL.		2880 SF		
6-17-06	ACCENT ENTERPRISES, INC.		27883 SF		
6-12-05	BENJAMIN AND EDYTHE R. FELDMAN		10889 SF		
6-17-01	HARRIET HARRIMAN LEWIS, ET AL.		12089 SF		

BASIS OF BEARINGS

THE SOUTH LINE OF THE SOUTHEAST QUARTER OF SECTION 30, TOWNSHIP 20 SOUTH, RANGE 62 EAST, M.D.M., BEARING SOUTH 89° 45' 11" EAST AS PER MAP ON FILE IN RECORD OF SURVEY FILE 14 PAGE 95 IN THE OFFICE OF THE COUNTY RECORDER, CLARK COUNTY, NEVADA.

REVISION NO.	DESCRIPTION	BY	DATE	APPROVAL
REVISIONS				

CITY OF LAS VEGAS NEVADA
DEPARTMENT OF PUBLIC WORKS
SERVICES DIVISION

RIGHT-OF-WAY REQUIREMENTS
WASHINGTON AVENUE

W.O. NO. 4011	F.BK. NO. 70-7X	DATE	DRAWING NO.
SC.(H) 1"-60'	SC.(V)		
DES. RCK			FILE NO.
DR. CAL COMP. 519			115-336
APPROVED BY DIRECTOR OF PUBLIC WORKS			SHEET 4 OF 4

APPROVED DATE		
RT	DIV.	DATE
	D.P.W.	
	ENGR.	
	FIELD	
	R/W	
	SERV.	
	SUBD.	
	UTEL	