

14-5-1982

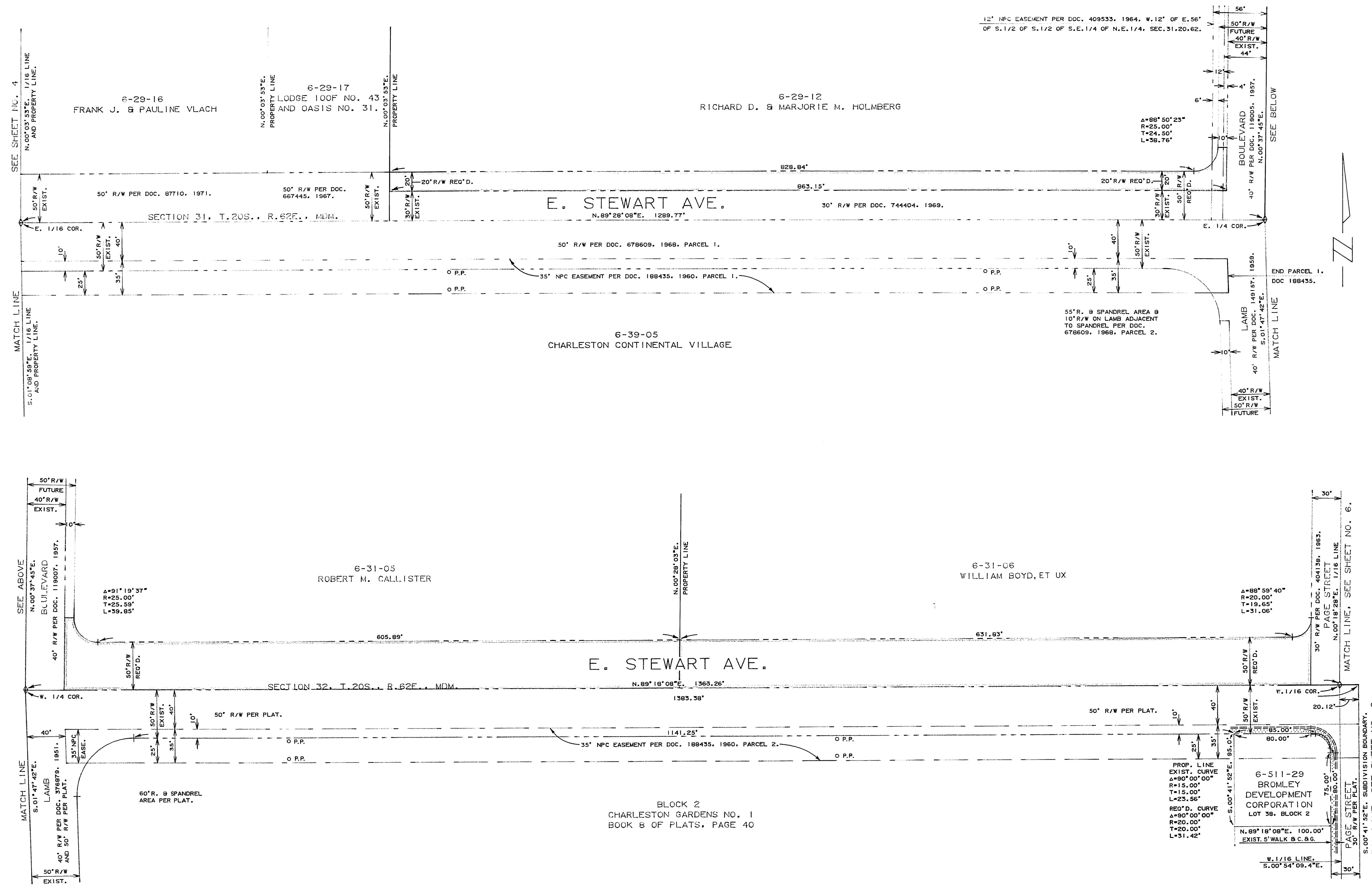

PARCEL NO.	GRANTOR	AREA	DOC./DATE	REMARKS
6-29-12	RICHARD D. & MARJORIE M. HOLMBERG.	0.4049 ACRES	426597 10/15/74	PART IN 12' NPC-EASE.
6-31-05	ROBERT M. CALLISTER.	0.7456 ACRES	426599 10/15/74	408424 8/7/74 R.O.E.
6-31-06	WILLIAM BOYD, ET UX	0.7498 ACRES	407089 90 8/1/74	IN 35' NPC EASEMENT.
6-511-29	BROMLEY DEVELOPMENT CORPORATION.	38.90 FT.		

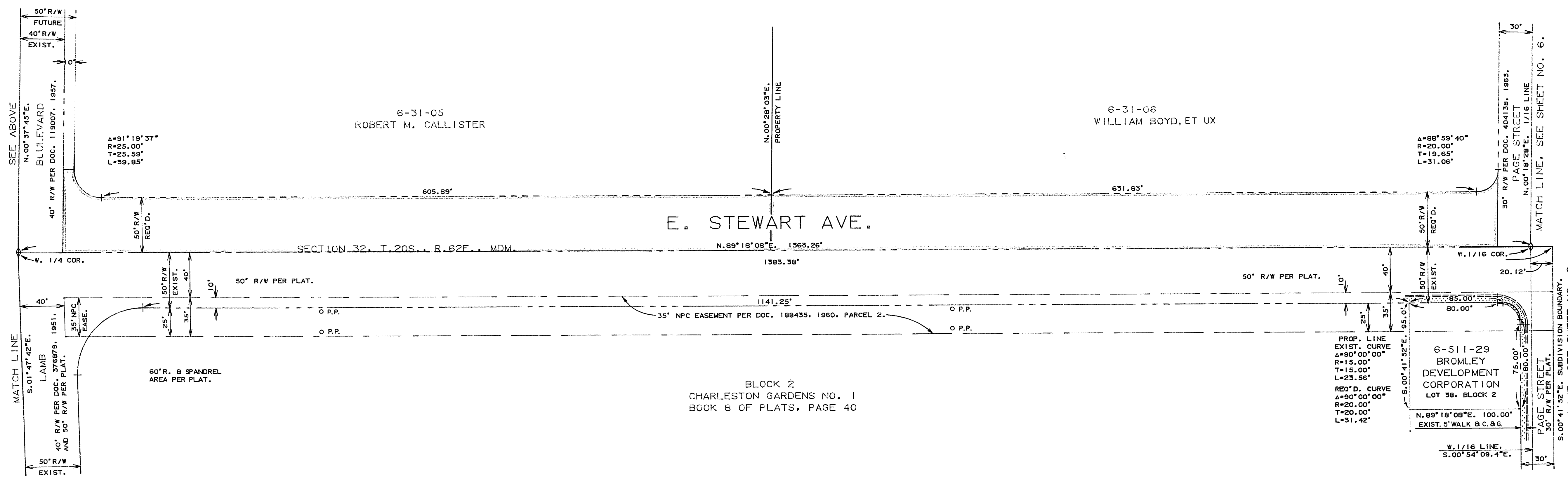

NO.	DESCRIPTION	BY	DATE	APPROVAL
1	UPDATE PROPERTY SCHEDULE	mwb	11/29/84	

APPROVAL  
DATE  
BY  
DATE

*[Handwritten signatures and dates]*

**CITY OF LAS VEGAS NEVADA**  
DEPARTMENT OF PUBLIC WORKS  
SERVICES DIVISION

**RIGHT OF WAY, EAST STEWART AVENUE  
28TH STREET TO NELLIS BOULEVARD**

W.D. NO. 8682	F.BK. NO. 69-8X	DATE	DRAWING NO.
SC. (H) 1" = 50'	SC. (V)	6-22-73	
DES. F. TOUHY	DR. CALCOMP 618	APPROVED BY DIRECTOR OF PUBLIC WORKS	FILE NO.
		<i>[Signature]</i>	<b>115-353</b>
			SHEET 5 OF 8