

14-3-197

NORTH HALF, NORTHEAST QUARTER, SECTION 32, TOWNSHIP 20 SOUTH, RANGE 62 EAST,
MOUNT DIABLO MERIDIAN

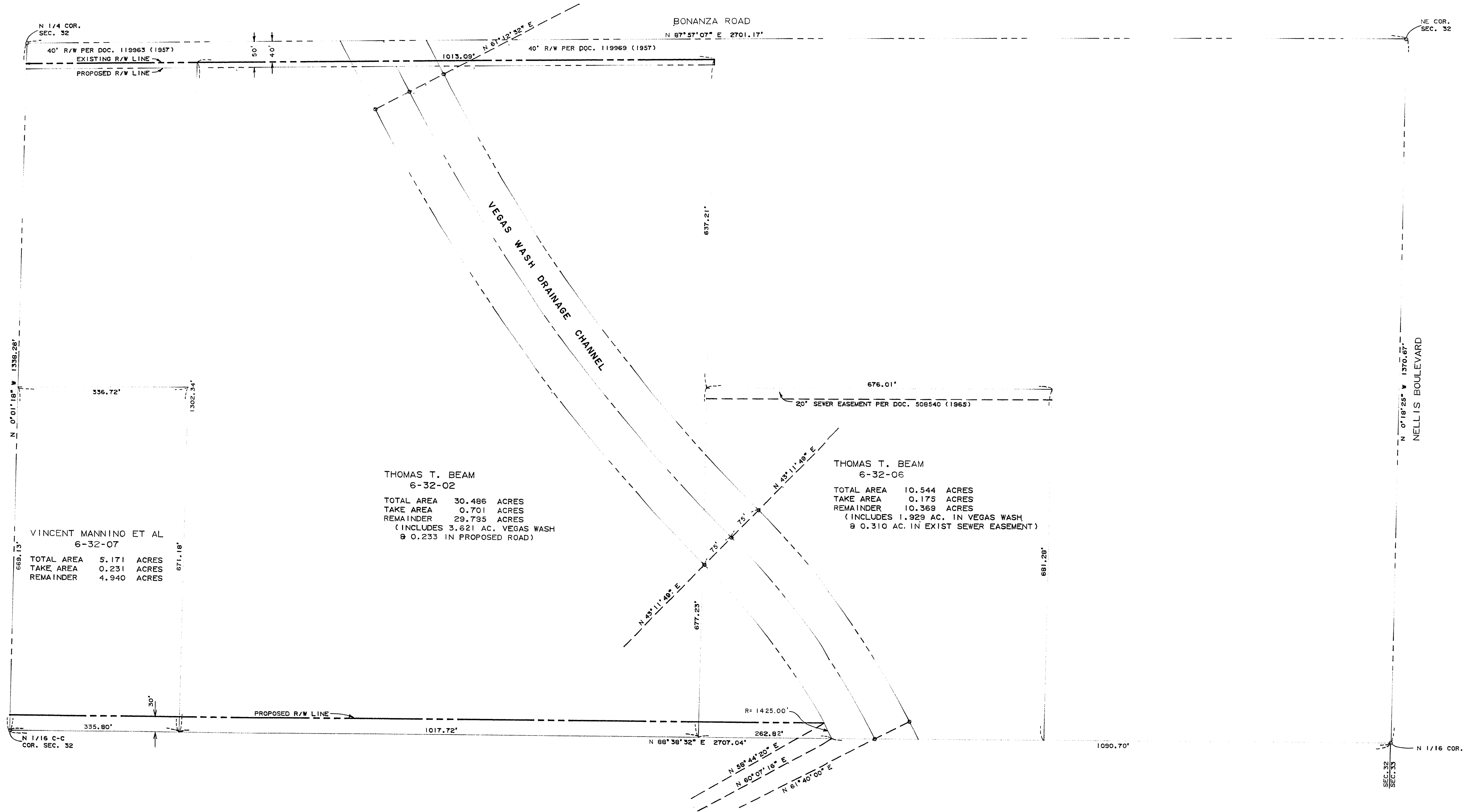

VINCENT MANNINO ET AL
6-32-07
TOTAL AREA 5.171 ACRES
TAKE AREA 0.231 ACRES
REMAINDER 4.940 ACRES

THOMAS T. BEAM
6-32-02
TOTAL AREA 30.486 ACRES
TAKE AREA 0.701 ACRES
REMAINDER 29.785 ACRES
(INCLUDES 3.621 AC. VEGAS WASH
& 0.233 IN PROPOSED ROAD)

THOMAS T. BEAM
6-32-06
TOTAL AREA 10.544 ACRES
TAKE AREA 0.175 ACRES
REMAINDER 10.369 ACRES
(INCLUDES 1.929 AC. IN VEGAS WASH
& 0.310 AC. IN EXIST SEWER EASEMENT)

REV.	DATE	DESCRIPTION
1	3/10/73	DR. BURKE
2		
3		

NO.	DESCRIPTION	BY	DATE	APPROVAL
1	REVISE PROPERTY SCHEDULE	mwb	3 SEP 82	

PARCEL NO.	GRANTOR	AREA	DOC./DATE	REMARKS
6-32-02	THOMAS T. BEAM	0.701 AC.	600:559926 (1976)	
6-32-06	THOMAS T. BEAM	0.175 AC.	600:559926 (1976)	
6-32-07	VINCENT MANNINO ET AL	0.231 AC.	447:406145 (1974)	

CITY OF LAS VEGAS NEVADA
DEPARTMENT OF PUBLIC WORKS
SERVICES DIVISION

CEDAR AVENUE DRAINAGE CHANNEL
MOJAVE ROAD TO VEGAS WASH

W.O. NO. 6670	F.BK. NO.	DATE	DRAWING NO.
SC. (H) 1"=100'	SC. (V)		115-354
DR. Bill Burke	APPROVED BY DIRECTOR OF PUBLIC WORKS	29 June 73	FILE NO.
			SHEET 6 OF 7