

Book 890508

SECTION 26, T. 19 S., R. 62 E., M. D. M.

00498

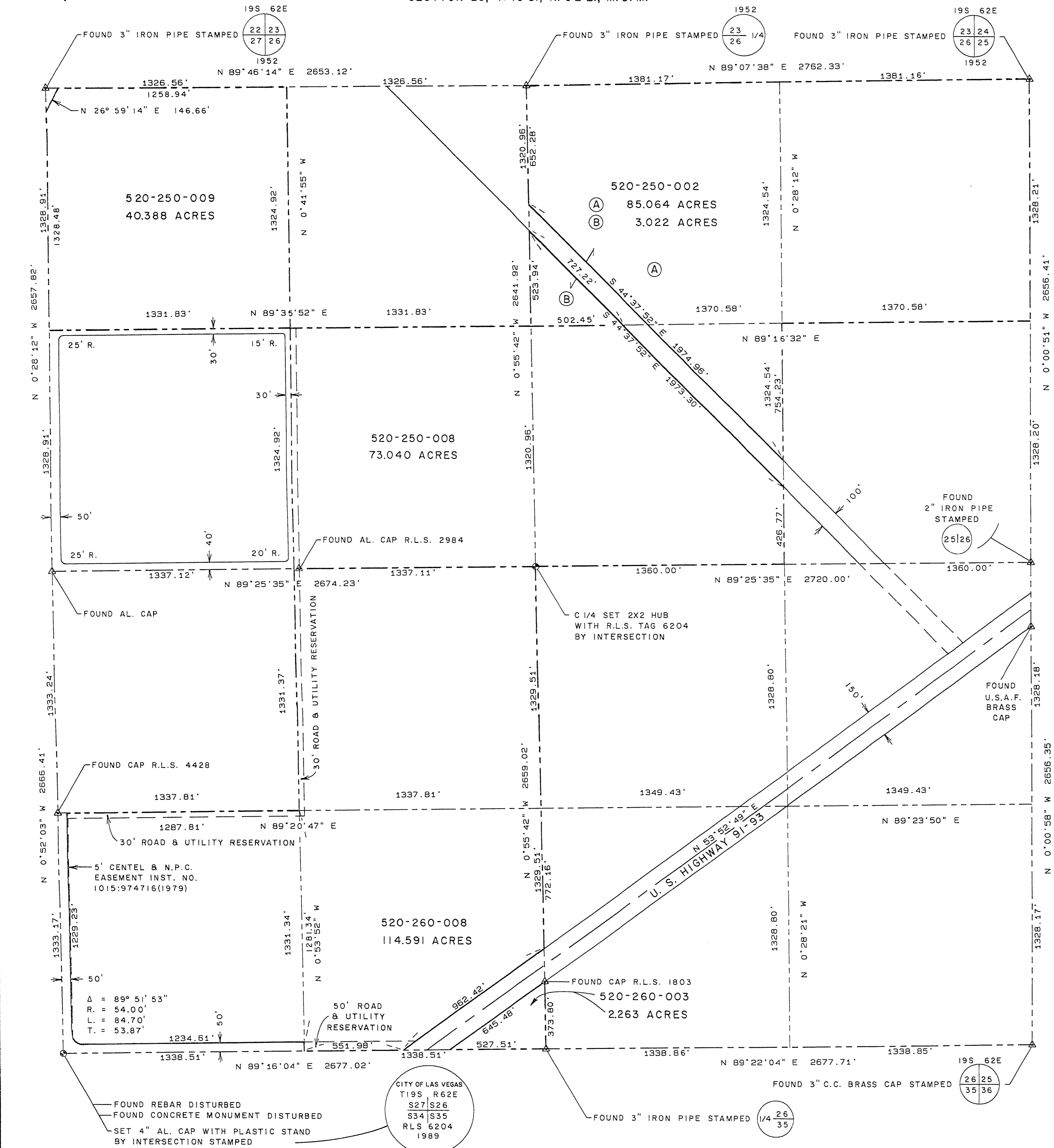

SURVEYOR CERTIFICATE

I, CARL D. PETERSON, A DULY REGISTERED LAND SURVEYOR IN THE STATE OF NEVADA, DO HEREBY CERTIFY THAT THE SURVEY OF THE LAND SHOWN HEREON WAS MADE UNDER MY DIRECT SUPERVISION AT THE INSTANCE OF THE CITY OF LAS VEGAS, THAT THE SURVEY WAS COMPLETED ON MAY 5, 1989, AND THAT THE POINTS FOUND AND SET ARE CORRECTLY SHOWN HEREON. THIS MAP DOES NOT CONSTITUTE A SUBDIVISION AS DEFINED BY NEVADA STATE LAW.

*Carl D. Peterson*  
 CARL D. PETERSON  
 REGISTERED LAND SURVEYOR  
 NEVADA CERTIFICATE NUMBER 6204

DATE



BASIS OF BEARINGS

NORTH 89°22'04" EAST - THE NORTH LINE OF THE NORTHEAST QUARTER OF THE NORTHEAST QUARTER OF SECTION 35, TOWNSHIP 19 SOUTH, RANGE 62 EAST, M.D.M., AS SHOWN ON RECORD OF SURVEY IN FILE 1, PAGE 10 OF CLARK COUNTY, NEVADA RECORDS.

REFERENCE MAPS

RECORD OF SURVEYS		
FILE 1	PAGE 10	
FILE 20	PAGE 62	R. L. S. 2457
FILE 29	PAGE 81	R. L. S. 2984
FILE 41	PAGE 73	R. L. S. 5094
FILE 45	PAGE 19	R. L. S. 4428

PARCEL MAPS

FILE 42	PAGE 74	R. L. S. 1803
---------	---------	---------------

LEGEND

AL.	ALUMINUM
C.C.	CLARK COUNTY
INST.	INSTRUMENT
NO.	NUMBER
N.P.C.	NEVADA POWER COMPANY
R.L.S.	REGISTERED LAND SURVEYOR
520-250-002	ASSESSOR'S PARCEL NUMBER
▲	MONUMENT FOUND AS NOTED
●	MONUMENT SET AS NOTED

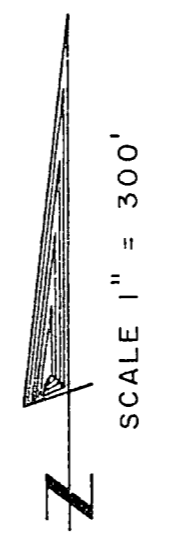

RECORD SURVEY  
 CITY OF LAS VEGAS  
 PROPERTY IN  
 SECTION 26  
 TOWNSHIP 19 SOUTH,  
 RANGE 62 EAST,  
 M. D. M.

NO. 00498  
 FILED AT THE REQUEST OF  
 THE CITY OF LAS VEGAS  
 DATE 5-1-89 AT 10:36  
 FILE 51 PAGE 50  
 OF RECORD SURVEYS  
 OFFICIAL RECORDS BOOK NO. 890508  
 CLARK COUNTY, NEVADA RECORDS  
 JOAN L. SWIFT, RECORDER  
 FEE 10.00 DEPUTY DL

File 51 Page 50  
053-601