

SURVEYOR'S CERTIFICATE

I, LYNN R. ELAM, A DULY REGISTERED LAND SURVEYOR IN THE STATE OF NEVADA, HEREBY CERTIFY THAT THE SURVEY OF LAND SHOWN HEREON WAS DONE BY ME OR UNDER MY DIRECT SUPERVISION AT THE INSTANCE OF DENNETT BROTHERS, INC. AND THAT THE POINTS FOUND AND SET ARE AS SHOWN. THIS SURVEY WAS COMPLETED 11-9-82 AND DOES NOT CONSTITUTE A SUB-DIVISION AS DEFINED BY NEVADA STATE LAW.

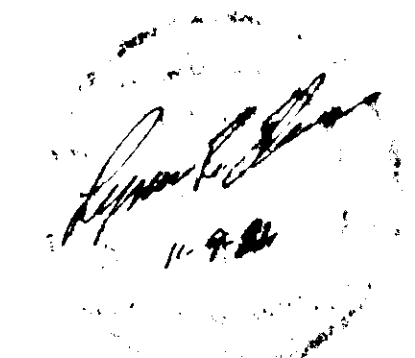
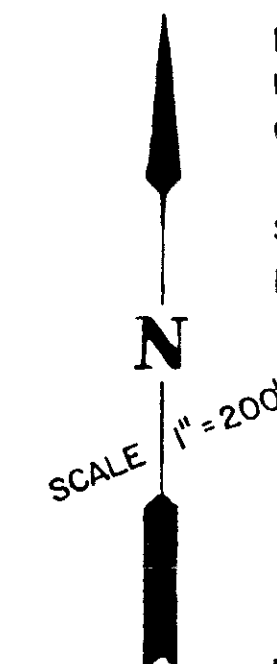

LYNN R. ELAM
NEVADA CERTIFICATE NO. 4320

BASIS OF BEARING

N. 89° 47' 46" W, THE NORTH LINE OF THE SE 1/4, SECTION 10, T. 21 S., R. 62 E., M.D.B. & M. SHOWN ON RECORD OF SURVEY, FILE 21, PAGE 29, IN THE OFFICE OF THE CLARK COUNTY RECORDER, NEVADA.

LEGEND

- = SET LS 4320 AL. CAP
- = FND AS NOTED
- = DETAIL NO.

REFERENCE PLAT'S USED

FILE: 21 PAGE: 29 R.S.
35 92 R.S.
38 13 R.S.
35 21 R.S. (NOT ACCEPTED)
ALCA UNRECORDED SURVEY W.O. 8001-3-5.

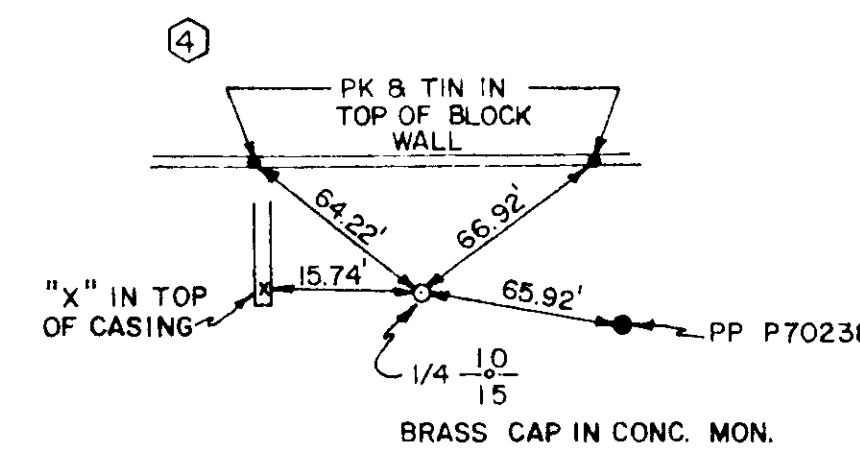
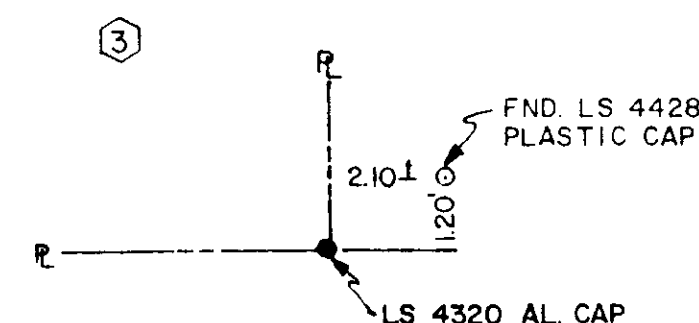
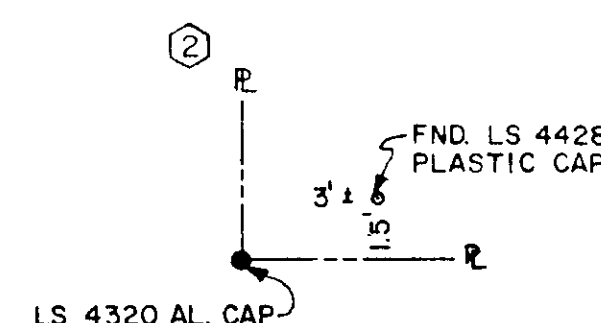
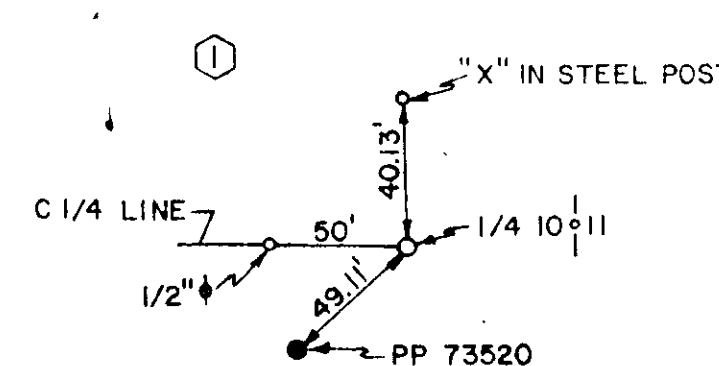

DETAILS
NO SCALE

RECORD OF SURVEY FOR DENNETT BROTHERS, INC.		No. 1628613 FILED AT THE REQUEST OF LYNN R. ELAM
A PORTION OF THE SE 1/4, SECTION 10, T. 21 S., R. 62 E., M. D. B. & M.		DATE 1-6-83 AT 9:00 AM FILE 39 PAGE 67 OF SURVEYS
ELAM SURVEYING SERVICE 452-4339		OFFICIAL RECORDS BOOK No. 1669 CLARK COUNTY, NEVADA JOAN L. SWIFT, RECORDER FEE 100 DEPUTY <i>du</i>

14-102