

POR N.1/2 NE.1/4 NE.1/4, SEC.32, T.20S, R.62E

M.D.B. & M.

CLARK COUNTY, NEVADA

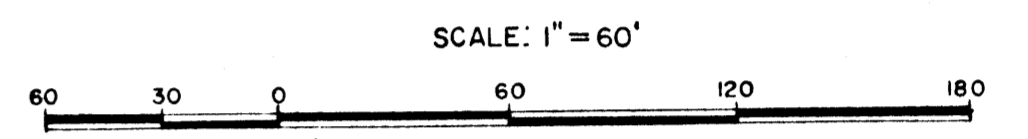
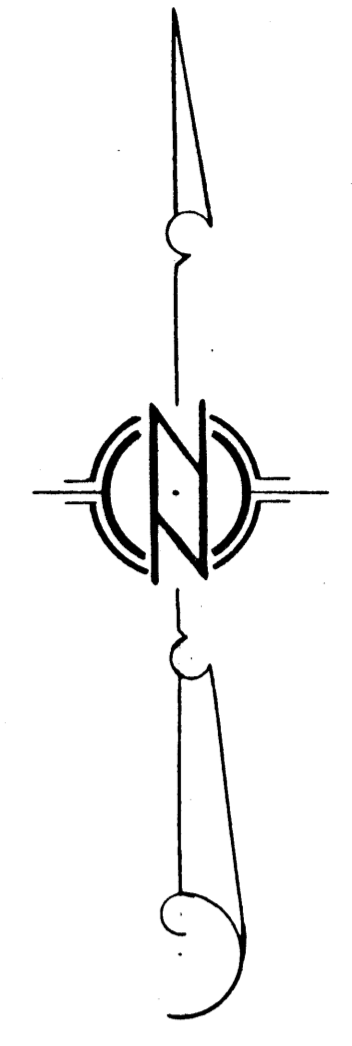
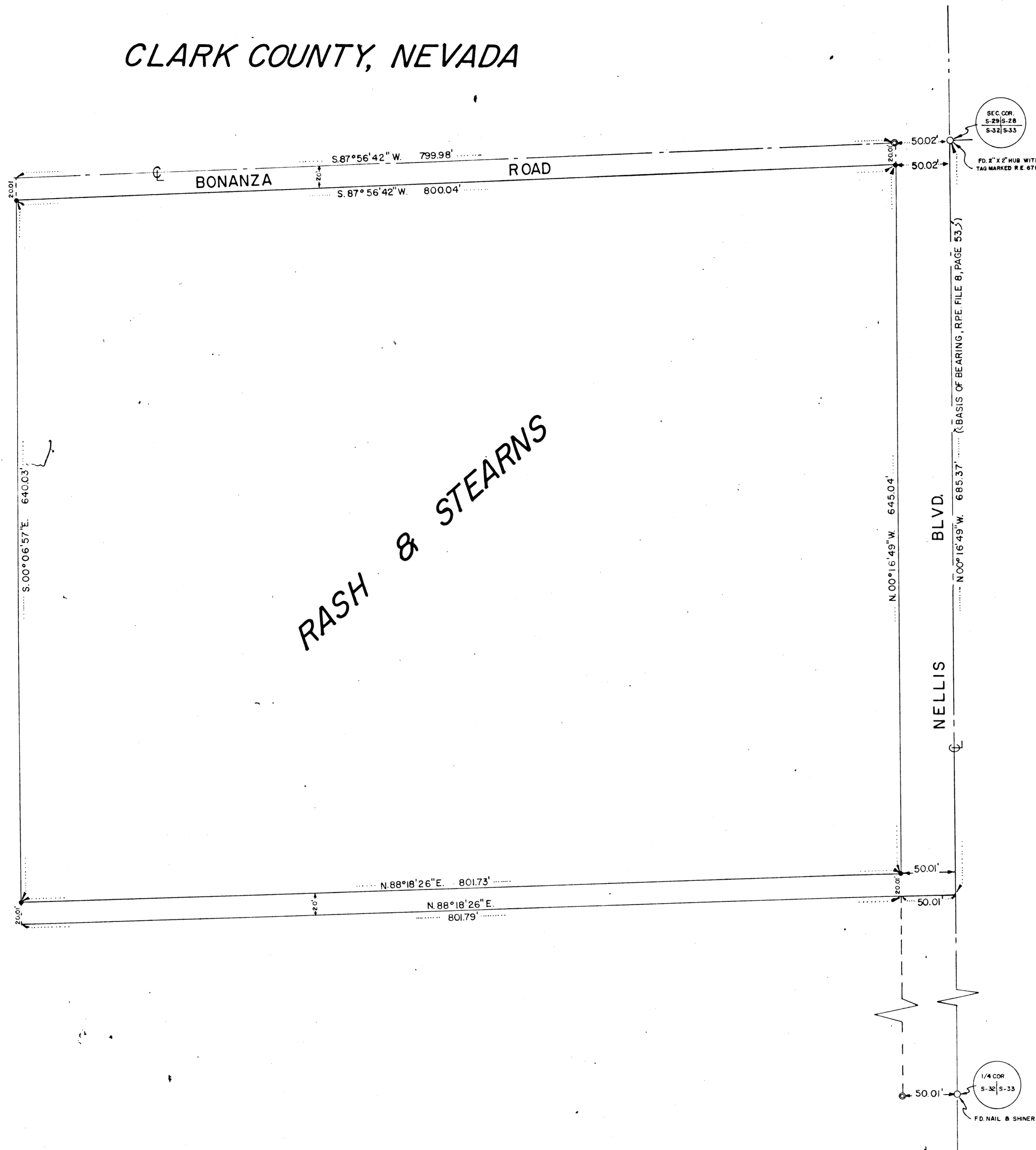

— LEGEND —

BASIS OF BEARING: EAST LINE NE. 1/4 SEC. 32, T. 20S, R. 62 E.,
 M. D. B. & M., CLARK COUNTY, NEVADA (N. 00° 16' 49" W.)
 RECORDED FILE 8, PAGE 53, CLARK COUNTY RECORDER'S
 OFFICE, CLARK COUNTY, NEVADA.

- INDICATES 1/2" IRON PIPE WITH TAG MARKED R.E. 560
 SET AS SHOWN HEREON.
- FOUND CL.V. CONCRETE MONUMENT.

ENGINEER'S CERTIFICATE

I, L. E. TYSON, REGISTERED CIVIL ENGINEER AND LAND SURVEYOR
 NEVADA N° 560, DO HEREBY CERTIFY THAT THIS MAP IS A TRUE AND
 CORRECT PLAT OF THE LAND SURVEYED BY ME AT THE INSTANCE OF
 RASH & STEARNS AND LOCATED IN N. 1/2 NE. 1/4 NE. 1/4, SEC. 32, T. 20 S.,
 R. 62 E., M. D. B. & M. CLARK COUNTY, NEVADA AND THIS SURVEY WAS
 COMPLETED ON THIS 2ND DAY OF MAY, 1960. THIS SURVEY IS NOT A
 SUBDIVISION AS DEFINED IN THE PLANNING AND ZONING LAW AS
 SHOWN IN 1943-49 SUPP. NEVADA COMPILED LAWS.

L. E. Tyson
 L. E. TYSON REG. CIVIL ENG. & LAND SURVEYOR NEV. 560



1035979
 L. E. TYSON
 DATE 5-26-60 2:42 PM.
 9 18
 245
 P.E.H. 258

MAP FOR RECORD OF SURVEY
 FOR
RASH & STEARNS
 POR. N. 1/2 NE. 1/4 NE. 1/4, SEC. 32, T. 20S, R. 62E.
 M. D. B. & M.
 CLARK COUNTY NEVADA