

06-29-01 MESA DEVELOPMENT CO.

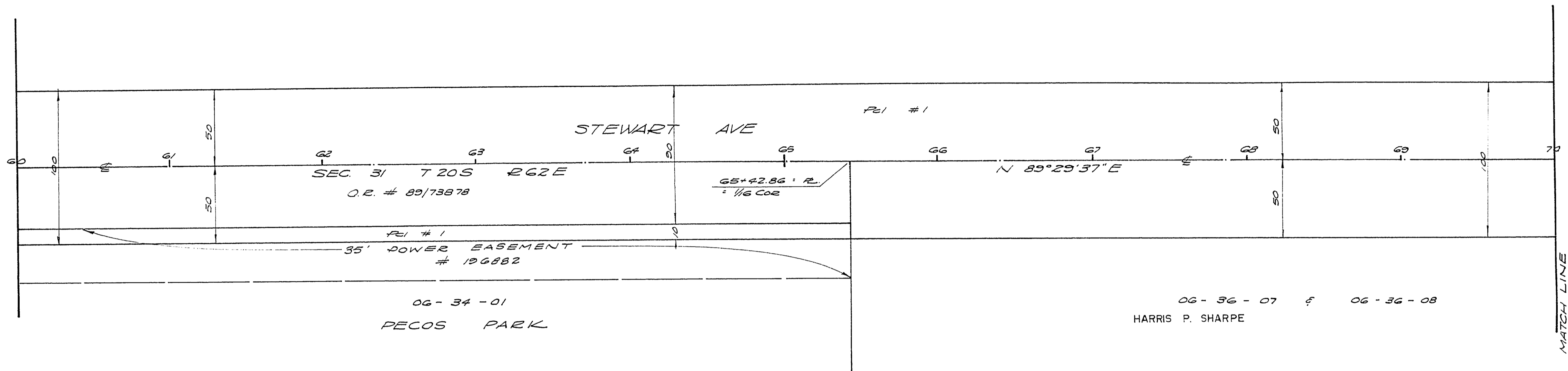

06-29-01 MESA DEVELOPMENT CO.

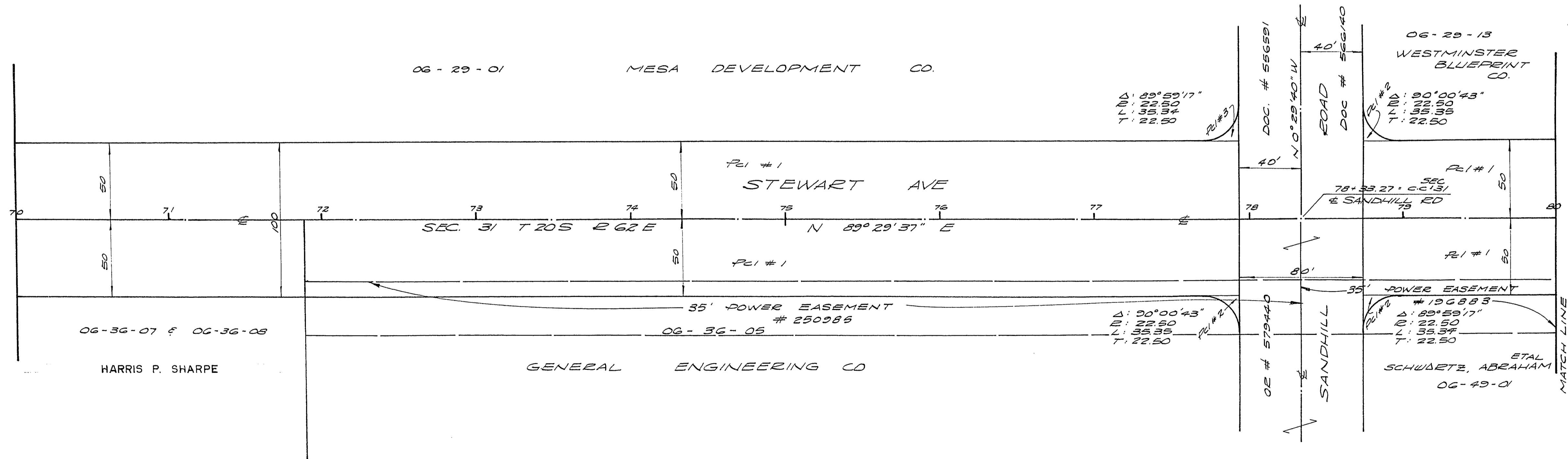

PARCEL NO	GRANTOR	PROPERTY SCHEDULE	DOC. DATE	REMARKS
06-29-01	MESA DEVELOPMENT CO			2 PARCELS
06-34-01	PECOS PARK			2 PARCELS
06-36-07	HARRIS P. SHARPE			2 PARCELS
06-36-08	HARRIS P. SHARPE			2 PARCELS
06-36-05	GENERAL ENGINEERING CO			2 PARCELS
06-29-01	WESTMINSTER BLUEPRINT CO			2 PARCELS
06-29-01	SCHWABETZ, ABRAHAM ETAL			2 PARCELS

NO.	DATE	BY	DESCRIPTION
1	11/16/07	W.M. MORRIS	
2			
3			

BASIS OF BEARING :
SOUTH 89°00'00" EAST, SOUTH BOUNDARY LINE AS SHOWN PER SHENANDOAH SQUARE UNIT NO 1 IN BOOK 5 PAGE 33 OF PLATS CLACK COUNTY, NEVADA RECORDS

REVISION NO	DESCRIPTION	BY	DATE	APPROVAL

CITY OF LAS VEGAS NEVADA
ENGINEERING DEPT.

B/W REQUIREMENTS
STEWART AVE
25TH STREET TO LAMB BOULEVARD

SC. (H)	DATE	F. BK. NO.
DR. J.L. CRAIG	07/1/07	W.O. NO. 420
CHKD. T.W. MORRIS		DRAWING NO.
APPROVED BY CITY ENGR.		FILE NO.