

WOODLAND PARK

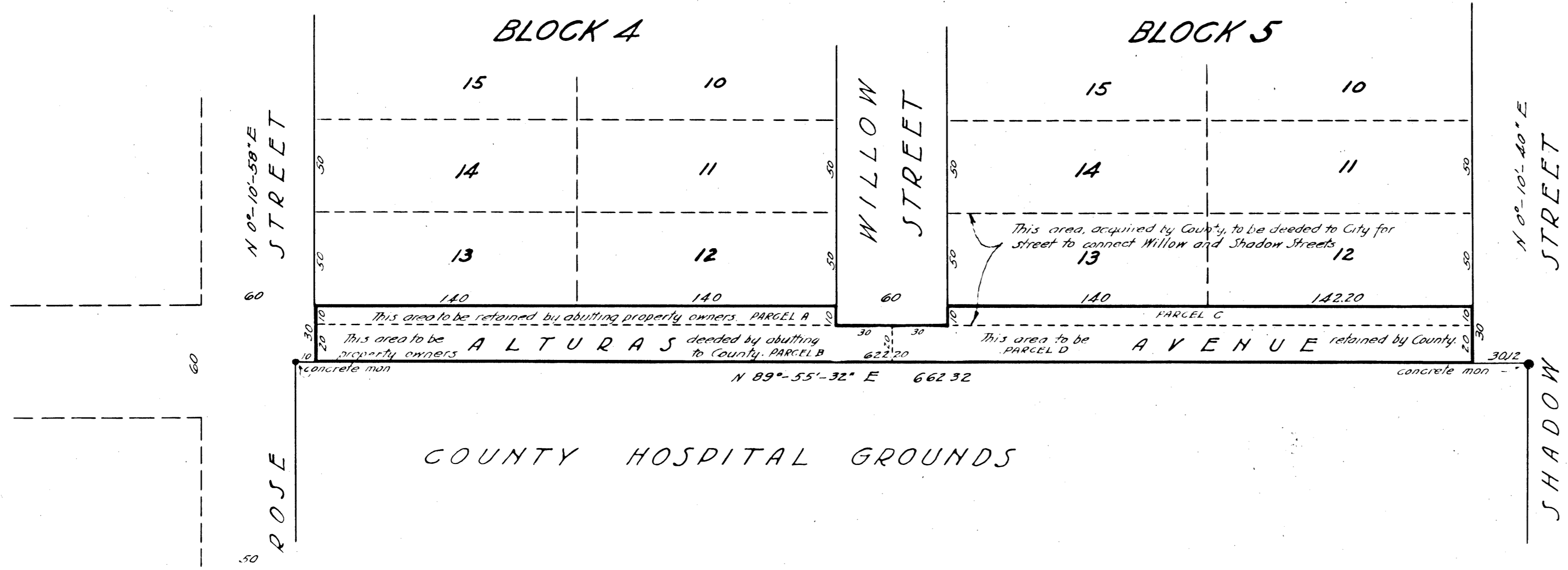

Data from plat of Woodland Park, recorded page 117, Book 1 of Plats, Clark County, Nevada and survey of Site of New Clark County General Hospital, November, 1943

VACATION BY BOARD OF CITY COMMISSIONERS

Excerpt of Minutes of Meeting of Board of City Commissioners, May 22, 1944
 "Commissioner Clark moved that Alturas Avenue be vacated as per plat on file; further that the Mayor and City Clerk be authorized to sign said plat. Motion seconded by Commissioner Bates and carried by the following vote: Commissioners Bates, Clark, Corridelli, Smith and his honor voting aye. Noes, none."

E. W. Corridelli
 Mayor

Attest:

Helen Scott Reed
 City Clerk

APPROVAL OF PROPERTY OWNERS

In accordance with Section 1350, Nevada Compiled Laws 1931-1941, we, the owners of an aggregate of one-seventy five per cent of the land situated contiguous or adjacent to that portion of Alturas Avenue as shown on this plat, said portion of Alturas Avenue to be vacated by action of the Board of Commissioners of the City of Las Vegas, do hereby signify our consent to and approval of said action by the Board of Commissioners as witnesses whereof we set our hand this 22nd day of May, 1944.

Fred Nielsen
Sophia Nielsen
Emmet A. W. Egan
Beatrice M. Zachman
 County of Clark
 By *James H. Down*, Chairman
 Board of County Commissioners

DISPOSITION OF LAND VACATED

That land comprising the total area vacated on Alturas Avenue shall be divided into four parcels, viz Parcel A, Parcel B, Parcel C, and Parcel D, as set forth on this plat. By vacation of Alturas Avenue in the manner described, that area comprising Parcels A and B reverts to the owners of Lots 12 and 13, Block 4, Woodland Park; that area comprising Parcels C and D reverts to the owners of Lots 12 and 13, Block 5, Woodland Park.

By prior arrangement between the owners of Lots 12 and 13 in both Blocks 4 and 5, Woodland Park, and the City of Las Vegas, the owners of Lots 12 and 13, Block 4, have agreed to convey Parcel B to the City of Las Vegas and to the County of Clark (See Agreement - McEachern & Nielsen executed January 25, 1943). The County of Clark, having acquired title to Lots 12 and 13, Block 5, have agreed to convey to the City of Las Vegas said Lots 12 and 13, together with that area designated as Parcel C, for street purposes, thereby providing right of way sixty feet wide extending from Willow Street to Shadow Street over which the City of Las Vegas shall construct a street in lieu of that portion of Alturas Avenue vacated.

ENGINEER'S CERTIFICATE

I, G. F. RITTENHOUSE, DO HEREBY CERTIFY THAT THIS MAP TRULY DESIGNATES THE SURVEY OF THIS TRACT MADE BY ME AT THE INSTANCE OF THE CITY OF LAS VEGAS, AND THAT THE SURVEY WAS COMPLETED ON THE 10TH DAY OF MAY, 1944.

G. F. Rittenhouse
 CITY ENGINEER

Subscribed and sworn to before me this 22nd day of May, 1944

James Wilson
 Notary Public and for Clark County, Nevada

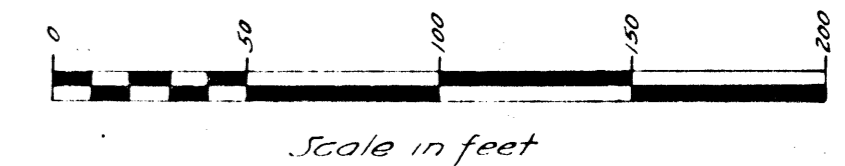
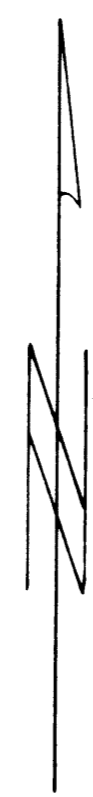

No. 183077
 Recorded filed at Request of
 City of Las Vegas
 July 6, 1944
 At 50 min past 1 - P.M.
 In Book 2 Page 62
 of PLATS
 CLARK COUNTY NEVADA RECORDS
 DAVID FARNWORTH, RECORDER
W. Wines Deputy
 Fee 5.00 Composed

OFFICE of the CITY ENGINEER	
CITY of LAS VEGAS	
COUNTY of CLARK STATE of NEVADA	
VACATION OF PORTION OF ALTURAS AVENUE WOODLAND PARK LAS VEGAS NEVADA	
FIELD Notes	BOARD APPROVAL FOR CONSTRUCTION
Calculations by	5-10-44
Drawn by	SHEET NO 1
Traced by	OF ONE
Checked by	DRAWING NO
Approved by <i>G. F. Rittenhouse</i>	B-101-D
CITY ENGINEER	