

ESTIMATED QUANTITIES

- ① 8"x6"x6" TAPPING TEE 2EA
- ② 6" DRG GATE VALVE COVER & VALVE BOX 7EA
- ③ 6" ACP WATER LINE 1010LF
- ④ 6"x6"x6" TEE 1EA
- ⑤ 6" PLUG W/THRUST BLOCK 1EA
- ⑥ FIRE HYDRANT 2EA
- ⑦ 3/4" SERVICE CONNECTION 19EA
- ⑧ 3/4" SERVICE LINE (PE) 480LF
- ⑨ 3/4" WATER METER BY LVV.W.D. 19EA
- ⑩ 6" 90° ELBOW W/THRUST BLOCK 1EA
- ⑪ 2" BLOW OFF 1EA
- ⑫ WET TAP 2EA

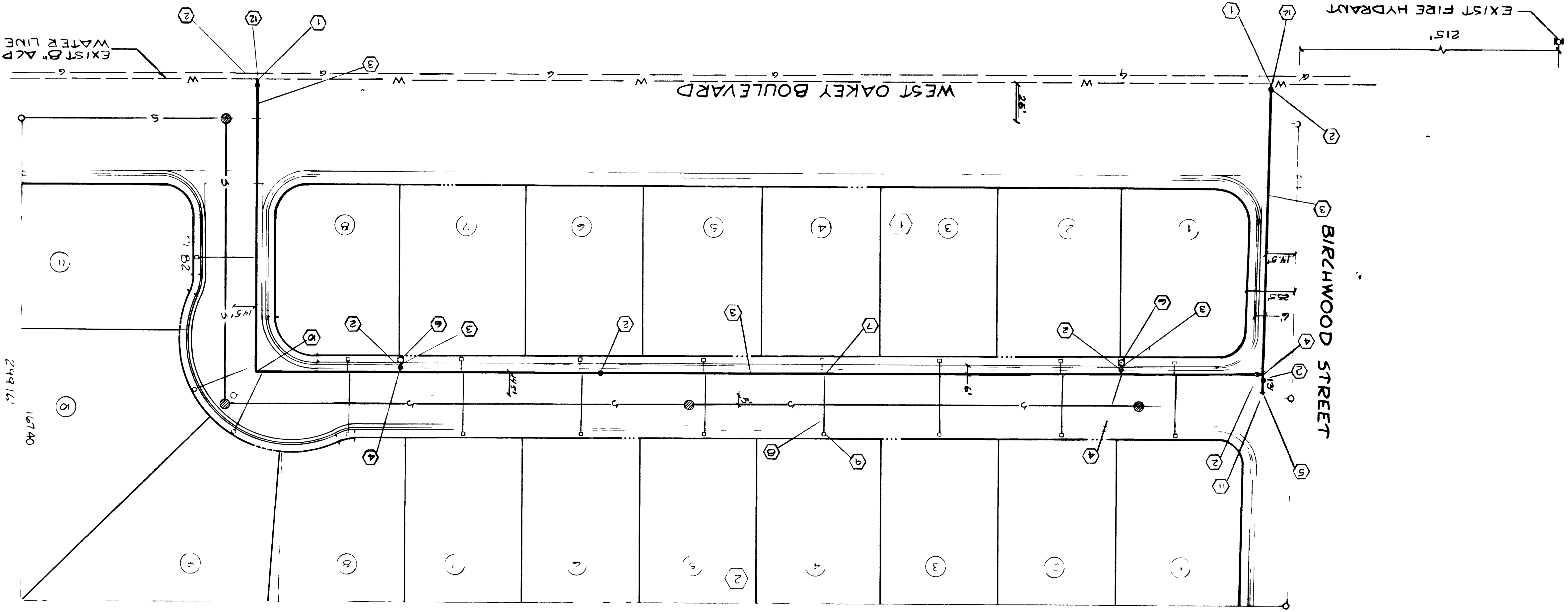
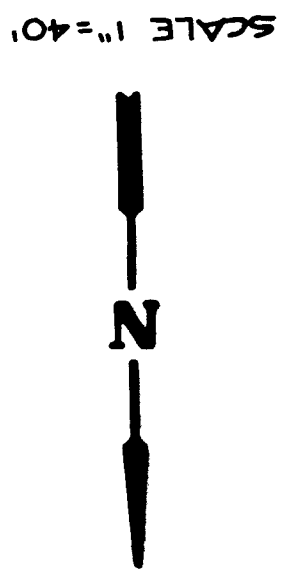
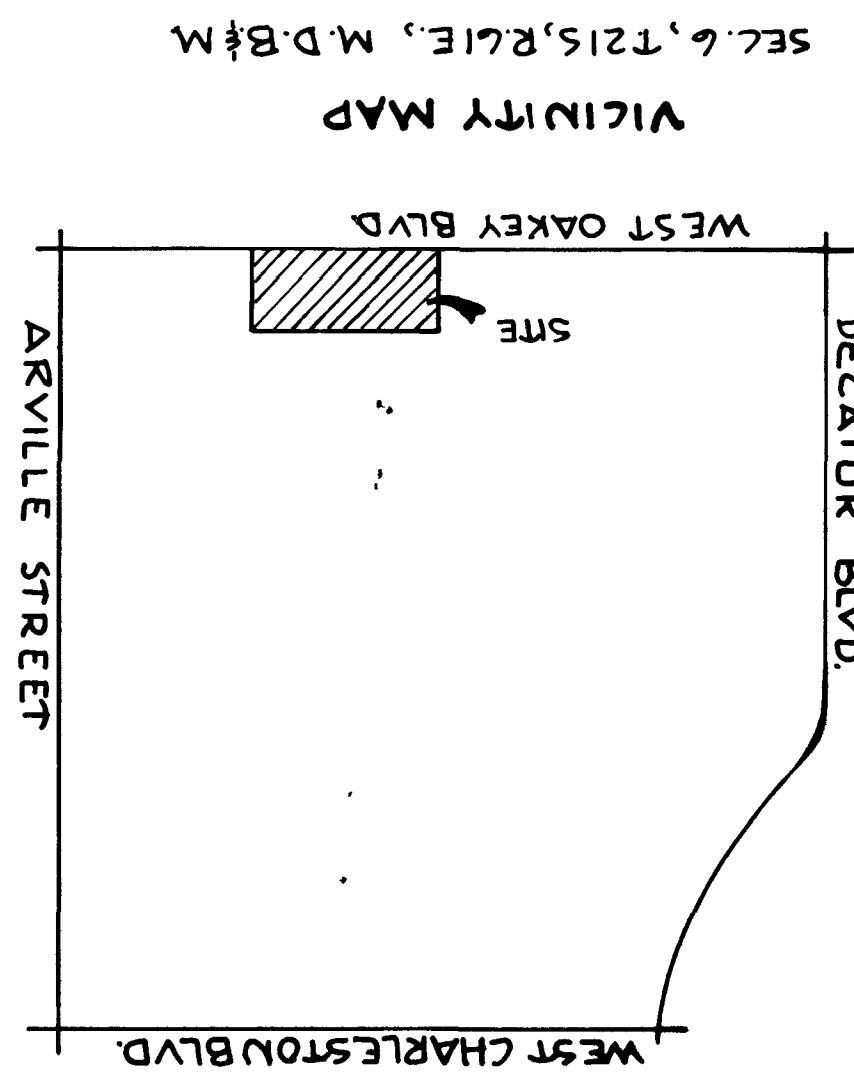

WATER LINE NOTES

1. All work to conform to Las Vegas Valley Water District standard plans.
2. All work, except as modified hereon or by Note No. 1 shall be done in accordance with the most current draft or edition of Uniform Standard Specifications for Public Works Construction Office Improvements Clark County Area.
3. Notice to be given Engineering Department of the Las Vegas Valley Water District 48 hours prior to actual construction.
4. Service saddles or tapped collars will be required on all services, double tap collars are not permitted.
5. All lines to be pressure tested to 200 psi.
6. All valve boxes shall have concrete collars at surface of paved areas.
7. Deflection angle shall not exceed 2 1/2 degrees per 13 foot section of pipe for pipe sizes smaller than 14 inches and shall not exceed 2 degrees for pipe sizes between 14" and 16".
8. All meters shall be located outside of driveways.
9. Detector tape required in accordance with Standard Plate No. 27 where indicated and as follows:
 - A. Over all mains not installed at 6 feet from back of curb.
 - B. Over all service laterals not installed at right angles to mains.

APPROVALS

- CLV FIRE MARSHAL
DATE 1-4-79
- CLV QUALITY CONTROL ENGINEER
DATE 1-9-79
- CLV FIELD OPERATIONS ENGINEER
DATE 1-1-79
- LAS VEGAS VALLEY WATER DISTRICT
DATE 1/10/79

SECTION 5, TOWNSHIP 21 SOUTH, RANGE 41 EAST
CLARK COUNTY
NEVADA
WEST OAK PARK

WATER LINE DESIGN

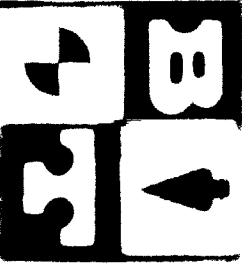

DESIGNED BY B. V. B.
CHECKED BY B. V. B.
DATE 12-22-78

AUGUST 1978

DEWUIS OAKLEY

REVISIONS

APP'D

1574
P. PAGE 1 OF 2

5674-2279

Scale: 1/8" = 1'-0"

DATE: 12-1-66

APPROVALS

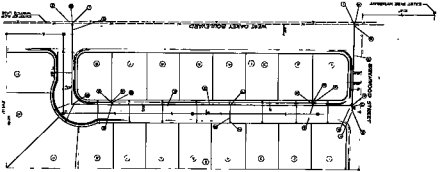

NOTES:

1. THE LOTS ARE TO BE PAVED WITH ASPHALT.
2. THE DRIVEWAY IS TO BE PAVED WITH ASPHALT.
3. THE DRIVEWAY IS TO BE 12 FEET WIDE.
4. THE DRIVEWAY IS TO BE 12 FEET WIDE.
5. THE DRIVEWAY IS TO BE 12 FEET WIDE.
6. THE DRIVEWAY IS TO BE 12 FEET WIDE.
7. THE DRIVEWAY IS TO BE 12 FEET WIDE.
8. THE DRIVEWAY IS TO BE 12 FEET WIDE.
9. THE DRIVEWAY IS TO BE 12 FEET WIDE.
10. THE DRIVEWAY IS TO BE 12 FEET WIDE.
11. THE DRIVEWAY IS TO BE 12 FEET WIDE.
12. THE DRIVEWAY IS TO BE 12 FEET WIDE.
13. THE DRIVEWAY IS TO BE 12 FEET WIDE.
14. THE DRIVEWAY IS TO BE 12 FEET WIDE.
15. THE DRIVEWAY IS TO BE 12 FEET WIDE.
16. THE DRIVEWAY IS TO BE 12 FEET WIDE.
17. THE DRIVEWAY IS TO BE 12 FEET WIDE.



- ESTIMATED QUANTITIES**
- 1. ASPHALT PAVEMENT 1000 SQ. YD.
 - 2. ASPHALT PAVEMENT 1000 SQ. YD.
 - 3. ASPHALT PAVEMENT 1000 SQ. YD.
 - 4. ASPHALT PAVEMENT 1000 SQ. YD.
 - 5. ASPHALT PAVEMENT 1000 SQ. YD.
 - 6. ASPHALT PAVEMENT 1000 SQ. YD.
 - 7. ASPHALT PAVEMENT 1000 SQ. YD.
 - 8. ASPHALT PAVEMENT 1000 SQ. YD.
 - 9. ASPHALT PAVEMENT 1000 SQ. YD.
 - 10. ASPHALT PAVEMENT 1000 SQ. YD.
 - 11. ASPHALT PAVEMENT 1000 SQ. YD.
 - 12. ASPHALT PAVEMENT 1000 SQ. YD.
 - 13. ASPHALT PAVEMENT 1000 SQ. YD.
 - 14. ASPHALT PAVEMENT 1000 SQ. YD.
 - 15. ASPHALT PAVEMENT 1000 SQ. YD.
 - 16. ASPHALT PAVEMENT 1000 SQ. YD.
 - 17. ASPHALT PAVEMENT 1000 SQ. YD.

NORTH LANE NORTH
 WEST OAKLEY BOULEVARD
 GREENWOOD STREET
 12-1-66
 1/8" = 1'-0"