

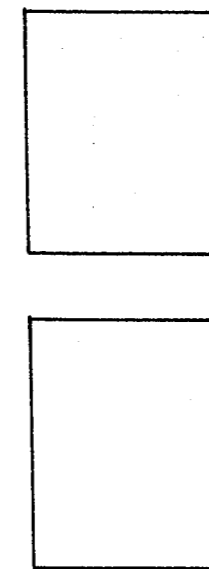

City of Las Vegas, Nevada
Office of Architectural Services and Project Control
 Don J. Saylor A.I.P. Deputy City Manager

INTERIOR VIEWS

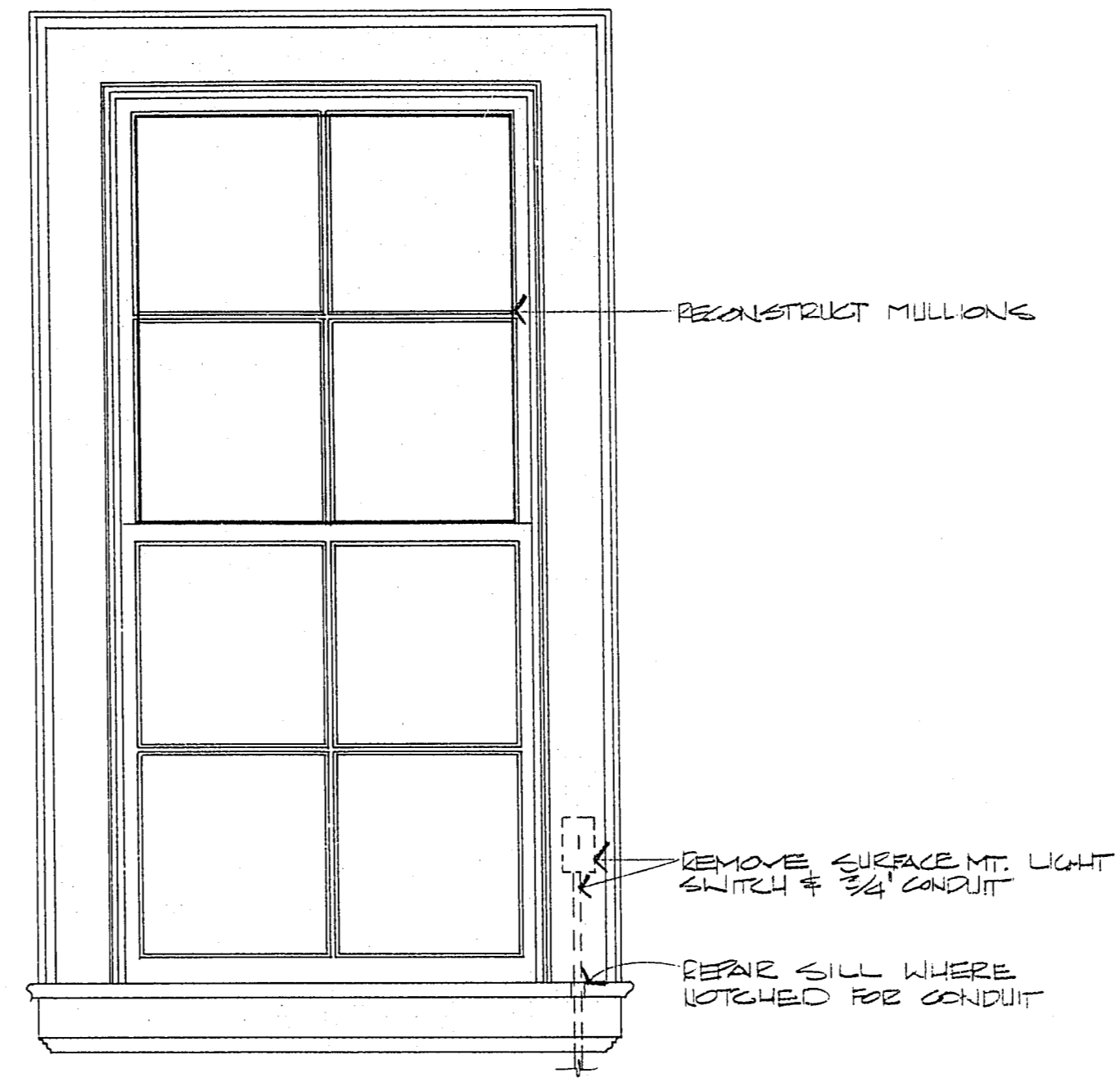
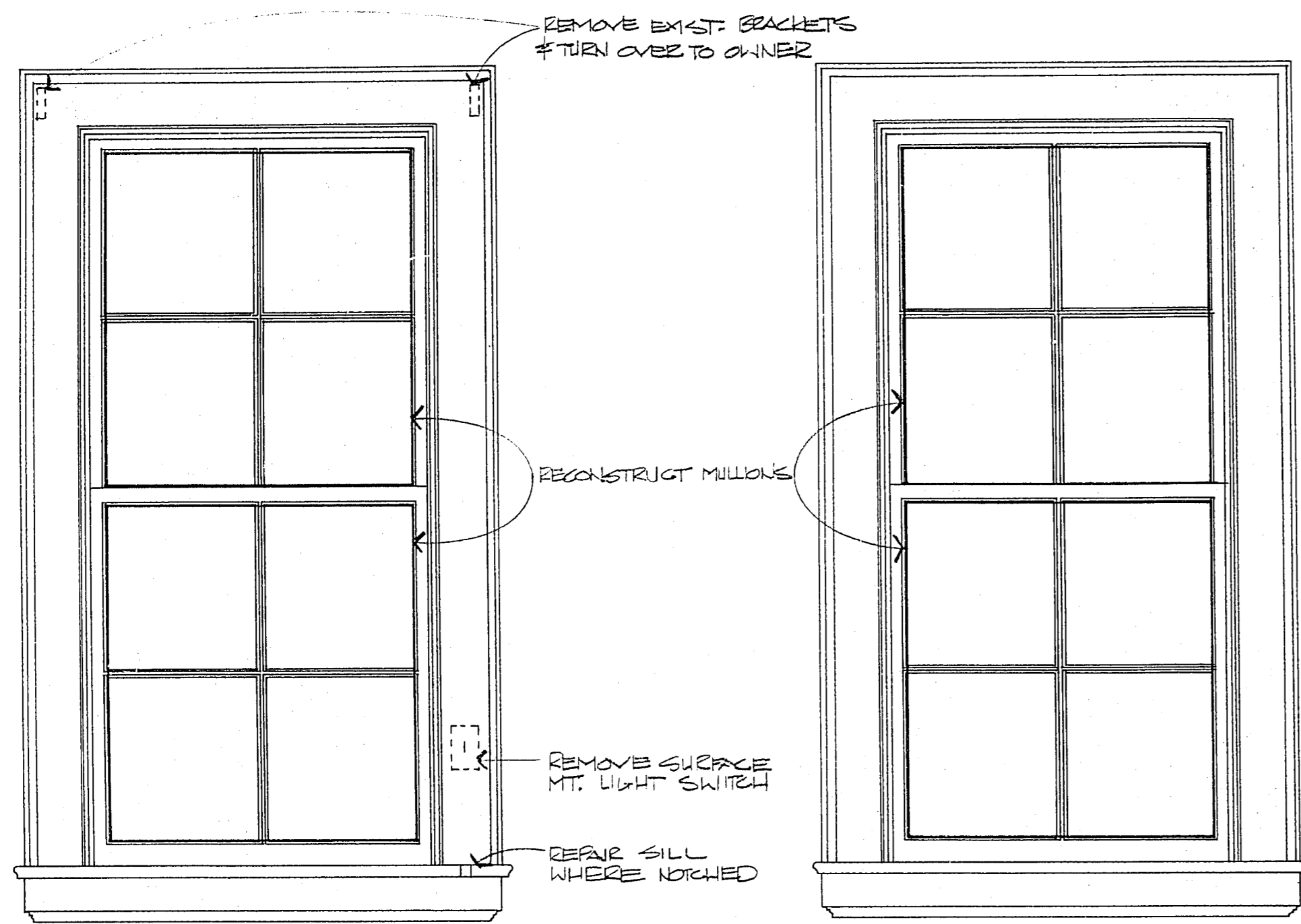

PRESERVE ONLY
 (NO CONSTRUCTION NECESSARY) STRIP ALL WOOD MEMBERS OF EXISTING POWER AND PAINT, FILL ALL CHIP HOLES WITH HARD PUTTY AND SAND SMOOTH, PAINT ALL EXPOSED WOOD WITH 1 COAT OF PRIMER AND 2 COATS OF PAINT AS PER SPEC.

RECONSTRUCT
 THIS PORTION OF FINISHES REQUIRE COMPLETE RECONSTRUCTION, FINISHED UNIT SHOULD BE IDENTICAL TO ORIGINAL CONSTRUCTION AND BE FREE OF ALL DEFECTS AS WELL AS SHEET AND WOOD USED TO BE AS CLOSE TO ORIGINAL SPECIFICATIONS AND GRADE AS POSSIBLE. ALL JOINTS AND ENDS ALL EXPOSED WOODS WITH 1 COAT OF PRIMER AND 2 COATS OF PAINT AS PER SPECIFICATIONS.

NOTE
 GLAZE ALL OPENINGS WITH 3/16" THICK FLAT PLATE GLASS. REMOVE ALL EXISTING QUARTER ROUND & REFACE WITH NEWLY CONSTRUCTED MATERIAL AS PER SHEET 39.

ALL EXIST. WINDOWS AND TRANSOMS EXTERIOR WALLS TO BE RENDERED TO OPERATIVE. METHOD AND MATERIAL TO BE DETERMINED FOR APPROVAL.

EXTERIOR VIEWS

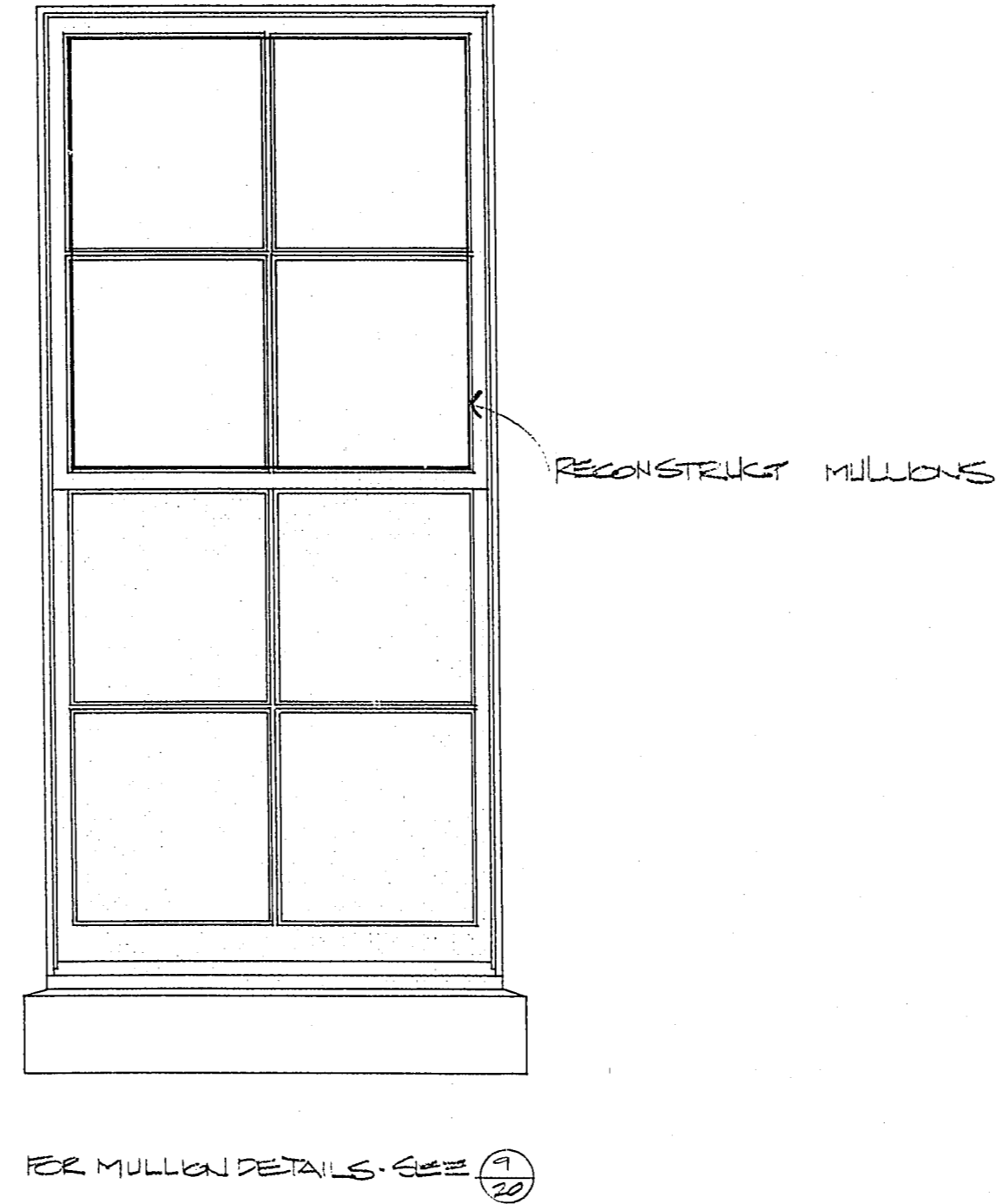
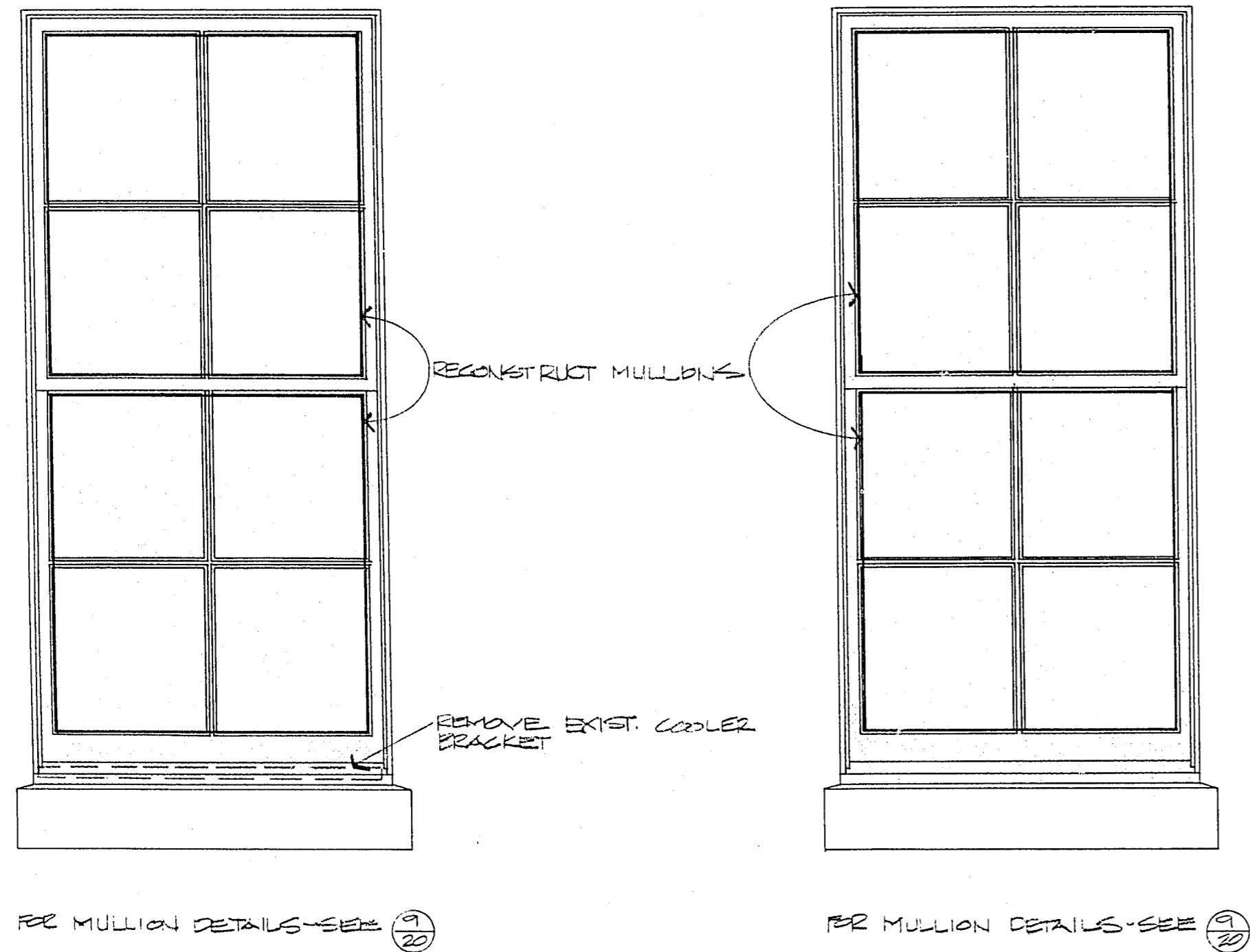

FOR MULLION DETAILS - SEE 29

FOR MULLION DETAILS - SEE 29

FOR MULLION DETAILS - SEE 29

15

16

17

WEST SIDE SCHOOL RENOVATION
 ELEVATIONS OF WINDOWS 15, 16, 17

Design BY: B. BUEGGE	Date: 8-82	Revised BY:	Date:
Drawn BY: J. JACOBS	Date: 8-82	Revised BY:	Date:
Division: TECHNICAL SERVICES			
Scale: 1" = 1'-0"			

Charles E. Saylor
 11-18-82

Sheet 39
 Drawing No: 11-18-82
 of 57