

City of Las Vegas, Nevada
Office of Architectural Services and Project Control
 Don J. Saylor A.I.P. Deputy City Manager

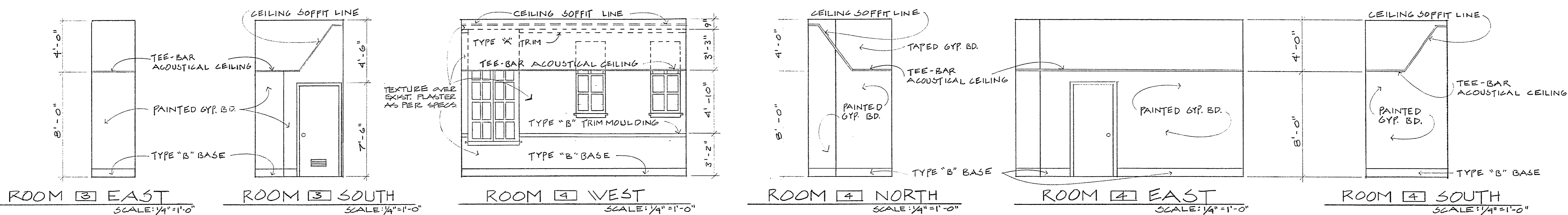

ROOMS 3 & 4 CERAMIC TILE : TILE OVER 5/8" GYP. BD. TILE TO BE AMERICAN OLEAN FLOOR TO CEILING PRIMITIVE ENCORE GLAZED TILE. WALLS TO BE 4" x 4" #802 WHEAT COLOR. FLOORS TO BE 8" x 8" #805 SEAL COLOR. BASE TO BE PA-3841 IN #805 SEAL COLOR. GROUT COLOR TO BE MEDIUM BROWN AS APPROVED BY OWNER.

TOILET PARTITIONS : "MARLITE" FLOOR MOUNTED/OVERHEAD BEACED M.G.P. 343 ENGLISH OAK. INSTALL AS PER MANUFACTURERS RECOMMENDATIONS.

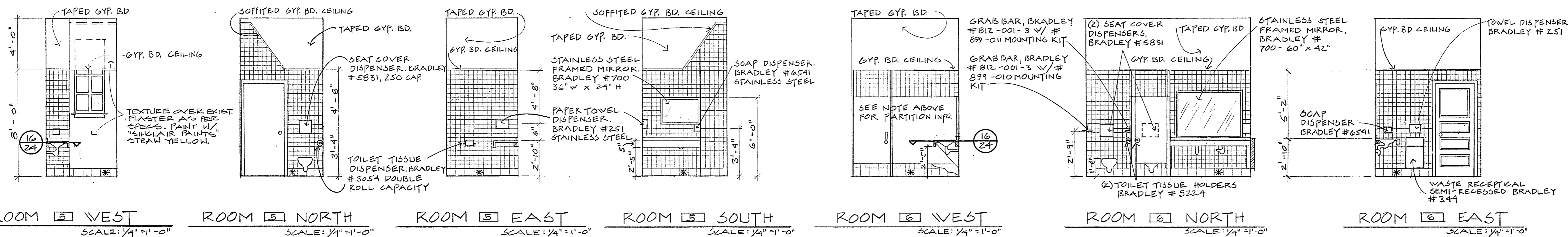

RM. 7 CERAMIC TILE : TILE OVER 5/8" GYP. BD. TILE TO BE AMERICAN OLEAN PRIMITIVE ENCORE GLAZED TILE. FLOOR TO BE 8" x 8" #805 SEAL COLOR. BASE TO BE PA-3841 IN #805 SEAL COLOR. GROUT COLOR TO BE MEDIUM BROWN AS APPROVED BY OWNER.

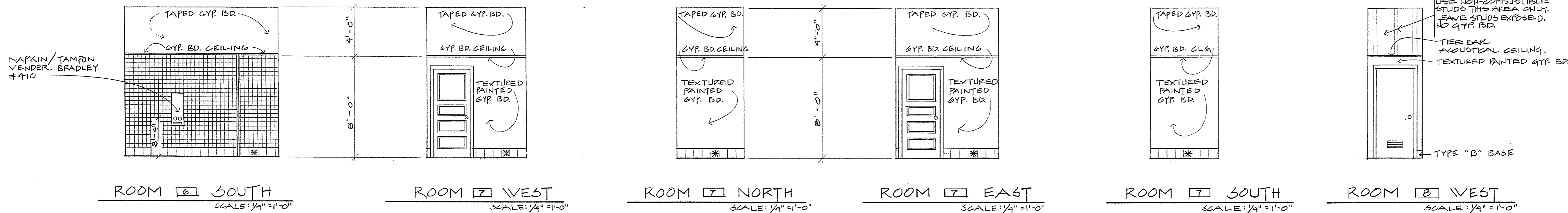

*TILE COVE BASE CHANGED TO PS 3489

WEST SIDE SCHOOL RENOVATION
 INTERIOR ELEVATIONS

Design By: E. RUEBAGE	Date: 8-82	Checked By: E. RUEBAGE	Date: 8-82
Drawn By: E. RUEBAGE	Date: 8-82	Reviewed By: E. RUEBAGE	Date: 8-82
Division: TECHNICAL SERVICES		Scale: 1/4" = 1'-0"	



Sheet 13
 Drawing No: 513-82-03
 W.G. no: 11/18/82
 of 57