

City of Las Vegas, Nevada
Office of Architectural Services and Project Control
 Don J. Saylor A.I.P. Deputy City Manager

PRESERVE ONLY (NO CONSTRUCTION NECESSARY) STRIP ALL MEMBERS OF EXISTING PAINT & PRIMER. SUE ALL SURFACES & PAINT WITH WOOD PUTTY & SAND SMOOTH & PAINT ALL EXPOSED WOOD SURFACES WITH COAT PRIMER & 2 COATS PAINT AS PER SPECS.

RECONSTRUCT THIS PORTION OF THE STRUCTURE REQUIRES COMPLETE RECONSTRUCTION. FINISHED UNIT TO BE IDENTICAL TO ORIGINAL CONSTRUCTION AS PER THIS SHEET AS WELL AS SHEET 40. WOOD USED TO BE AS CLOSE TO ORIGINAL GRADE & SPECIES AS POSSIBLE. SAND SMOOTH AND FINISH ALL EXPOSED WOOD SURFACES WITH COAT OF PRIMER & 2 COATS OF PAINT AS PER SPECS.

GLAZING GLAZE ALL OPENINGS W/ 3/16" GEORGE ELECTRIC MARGUARD LEXAN UNLESS NOTED OTHERWISE. REMOVE ALL EXISTING SUNKER ROUND AND REPLACE WITH NEWLY CONSTRUCTED MATERIAL AS PER SH. 40.

NOTE EXISTING TRANSOM TO BE RENDERED INOPERATIVE. METHOD AND MATERIAL TO BE SUBMITTED FOR APPROVAL.

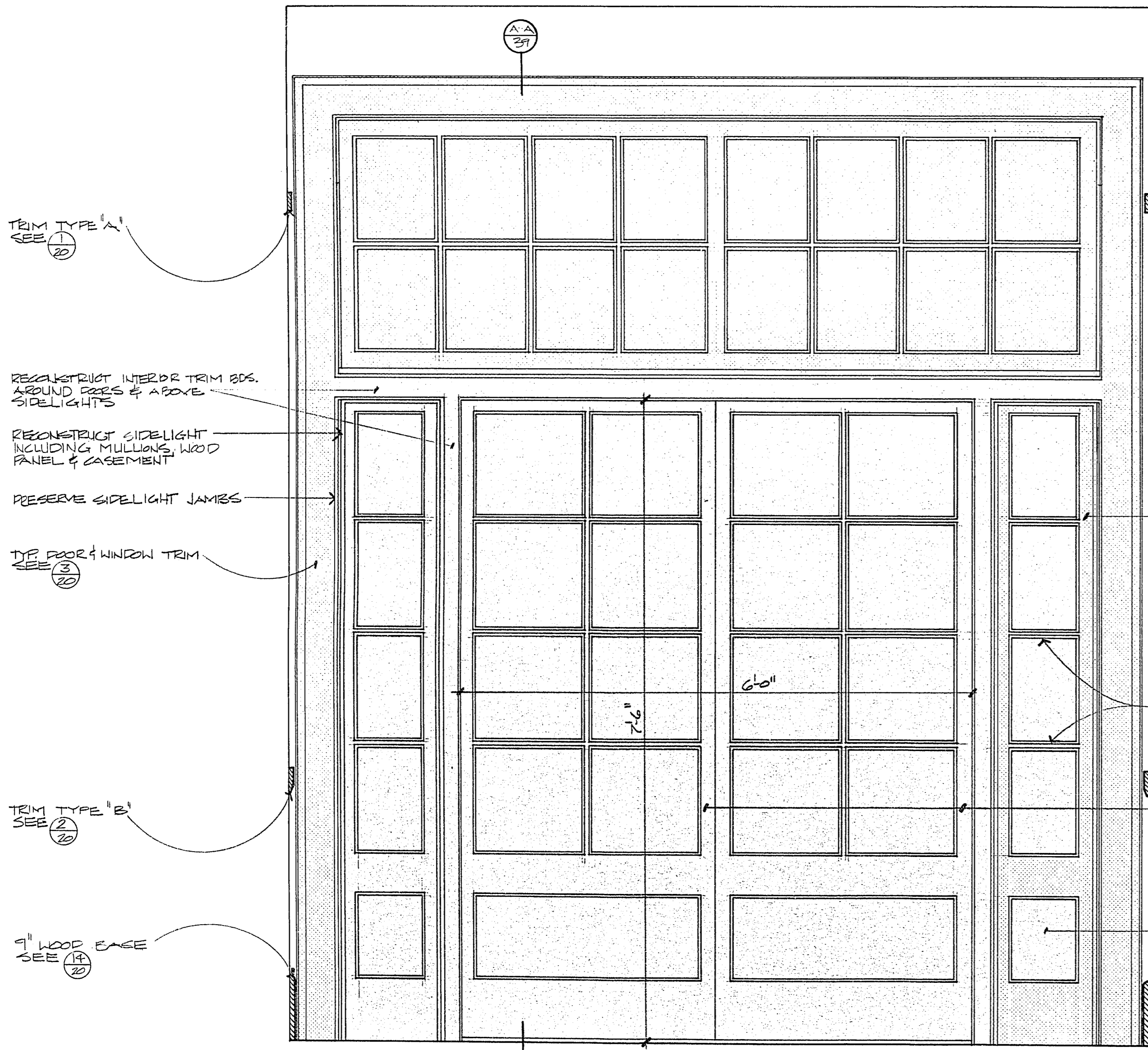

INTERIOR ELEVATION
 1"=1'-0"

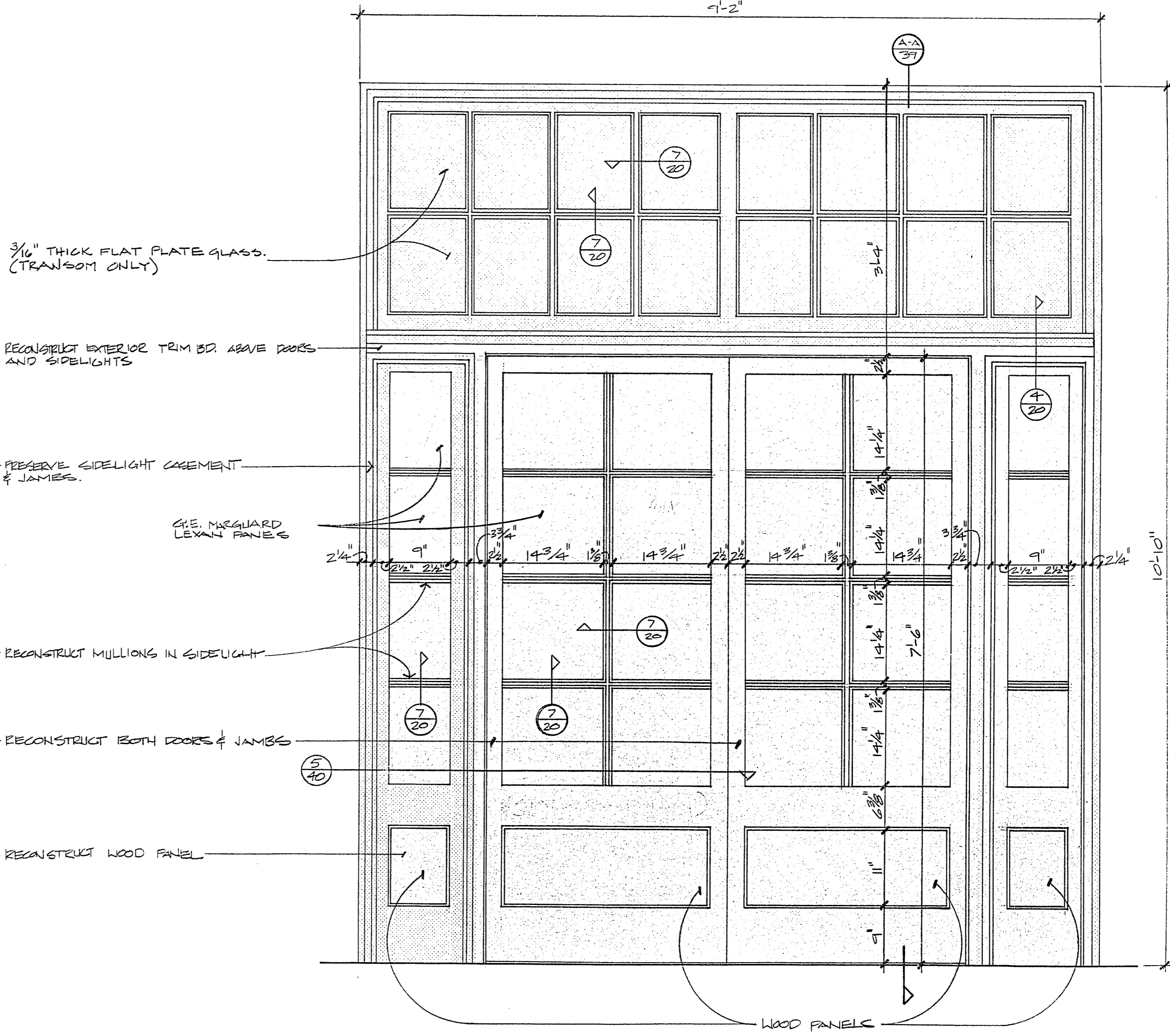

EXTERIOR ELEVATION
 1"=1'-0"

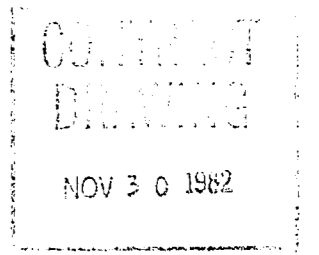

WEST SIDE SCHOOL RENOVATION
 DOOR & ELEVATIONS

Design By: J. JACOBI	Date: 8-82	Revised By:	Date:
Drawn By: J. JACOBI	Date: 8-82	Checked By:	Date:
Division: TECHNICAL SERVICES		Scale: AS SHOWN	

Sheet 38
 Drawing No. W-18-82
 or NHTS-82
 517

11-18-82