

City of Las Vegas, Nevada
 Office of Architectural
 Services and Project Control
 Don J. Saylor A.I.P. Deputy City Manager

WEST SIDE SCHOOL RENOVATION
 DOOR "C" SECTION ELEVATIONS
 Design By: J. JACOME Date: 8-82 Revised By: Date:
 Drawn By: J. JACOME Date: 8-82 Revised By: Date:
 Division: TECHNICAL SERVICES Scale: AS SHOWN

Sheet 39
 5173-0-82
 1/4" = 1'-0"
 11-8-82

PRESERVE ONLY
 (NO CONSTRUCTION NECESSARY) STRIP ALL LEAD MEMBERS EXISTING PAINT & REMOVE. FILL WITH CHIPS & PATCH WITH LEAD PUTTY. REFINISH WITH PAINT. TRIMMER & 2 COATS AS PER SPEC.

RECONSTRUCT
 THIS PORTION OF THE STRUCTURE WILL REQUIRE COMPLETE RECONSTRUCTION. FINISH UNITS BE IDENTICAL TO ORIGINAL CONSTRUCTION AS SHOWN ON THIS DRAWING. ALL UNITS TO BE TO ORIGINAL GRADE & SPECIES AS POSSIBLE. SAND GRIT & FINISH ALL EXPOSED LEAD WITH 1 COAT PRIMER & 2 COATS AS PER SPEC.

GLAZING
 GLAZE ALL OPENINGS WITH 3/16" GENERAL ELECTRIC MARQUARD UNLESS NOTED OTHERWISE. REMOVE ALL EXISTING QUARTER ROUND & REPLACE WITH NEWLY CONSTRUCTED MATERIAL AS PER SHEET 40.

NOTE
 EXISTING TRANSOM TO BE RENDERED INOPERATIVE. METHOD AND MATERIAL TO BE SUBMITTED FOR APPROVAL.

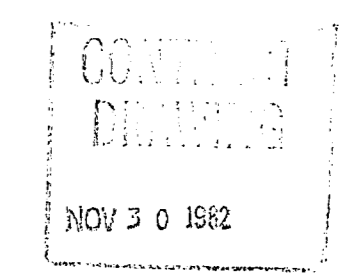
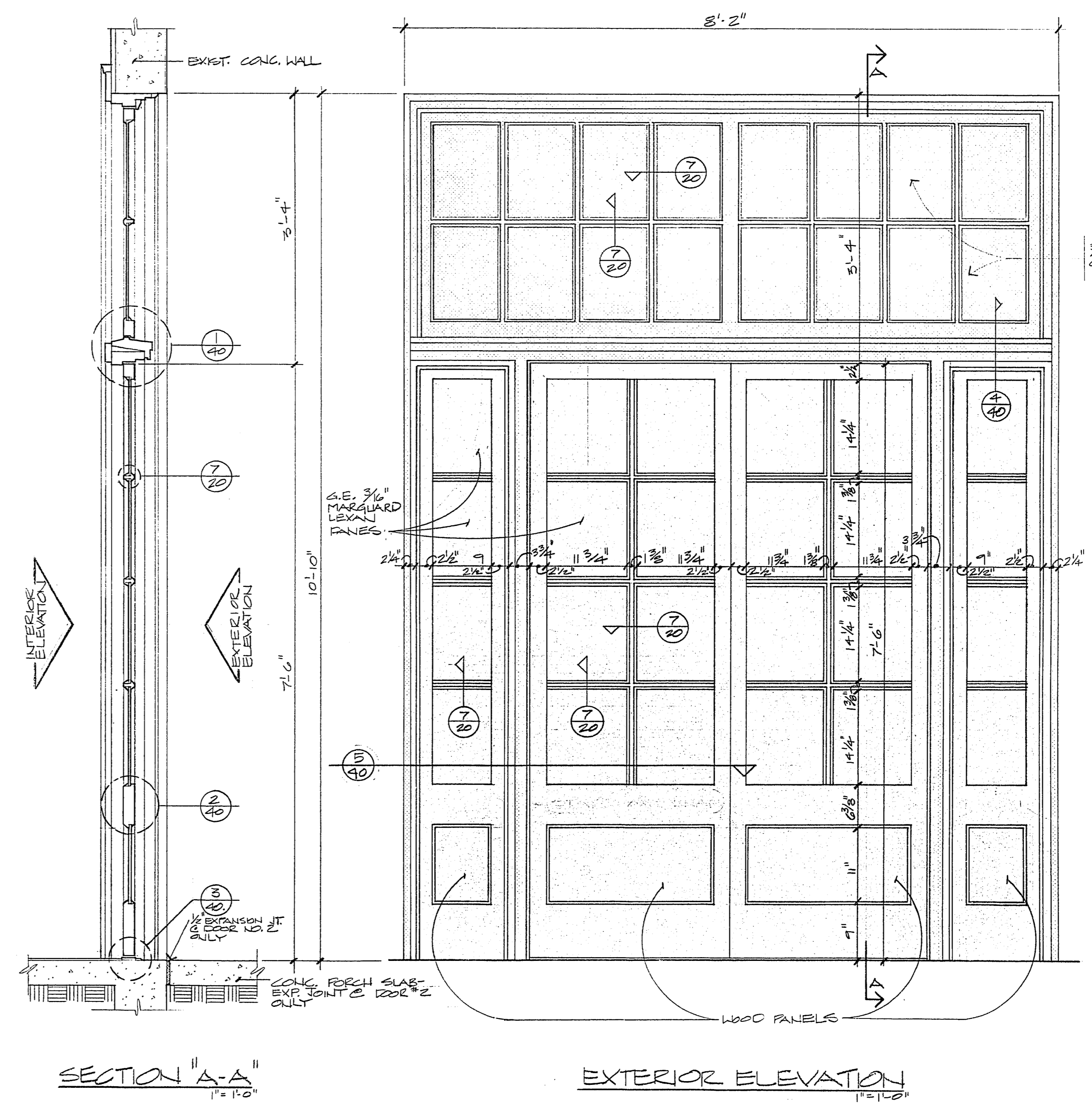
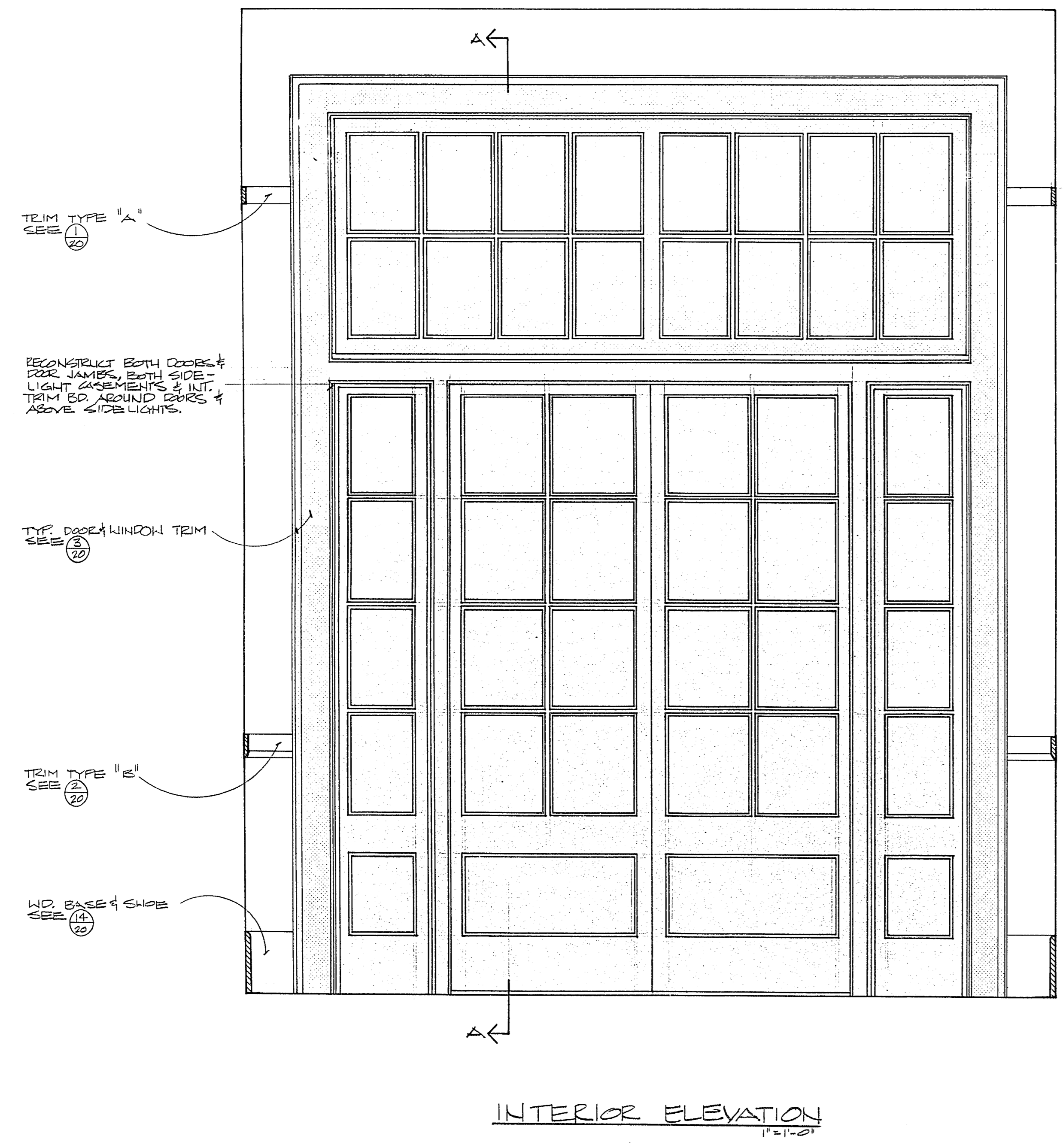

NO BUILT
 11-8-82