

**City of Las Vegas, Nevada**  
**Office of Architectural Services and Project Control**  
 Don J. Saylor, A.I.P. Deputy City Manager

**WEST SIDE SCHOOL RENOVATION**  
 CONSTRUCTION CEILING PLAN

Design By: K. RUEGG Date: 8-82  
 Drawn By: E. TRUPIANO Date: 8-82  
 Revised By: [Signature] Date: 5-10-83  
 Revised By: [Signature] Date: [blank]  
 Division: TECHNICAL SERVICES Scale: AS SHOWN

CONTRACT DRAWING  
 NOV 30 1982

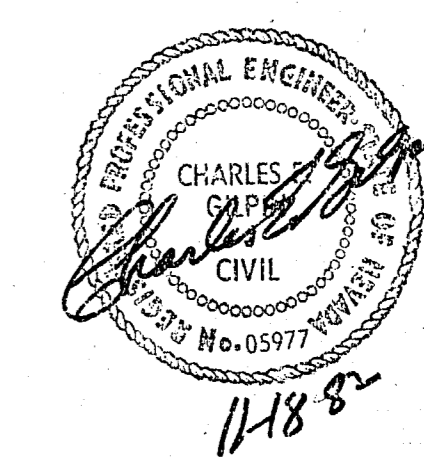

Sheet 7  
 Drawing No: 513-53  
 Date: 11-18-82  
 of 57

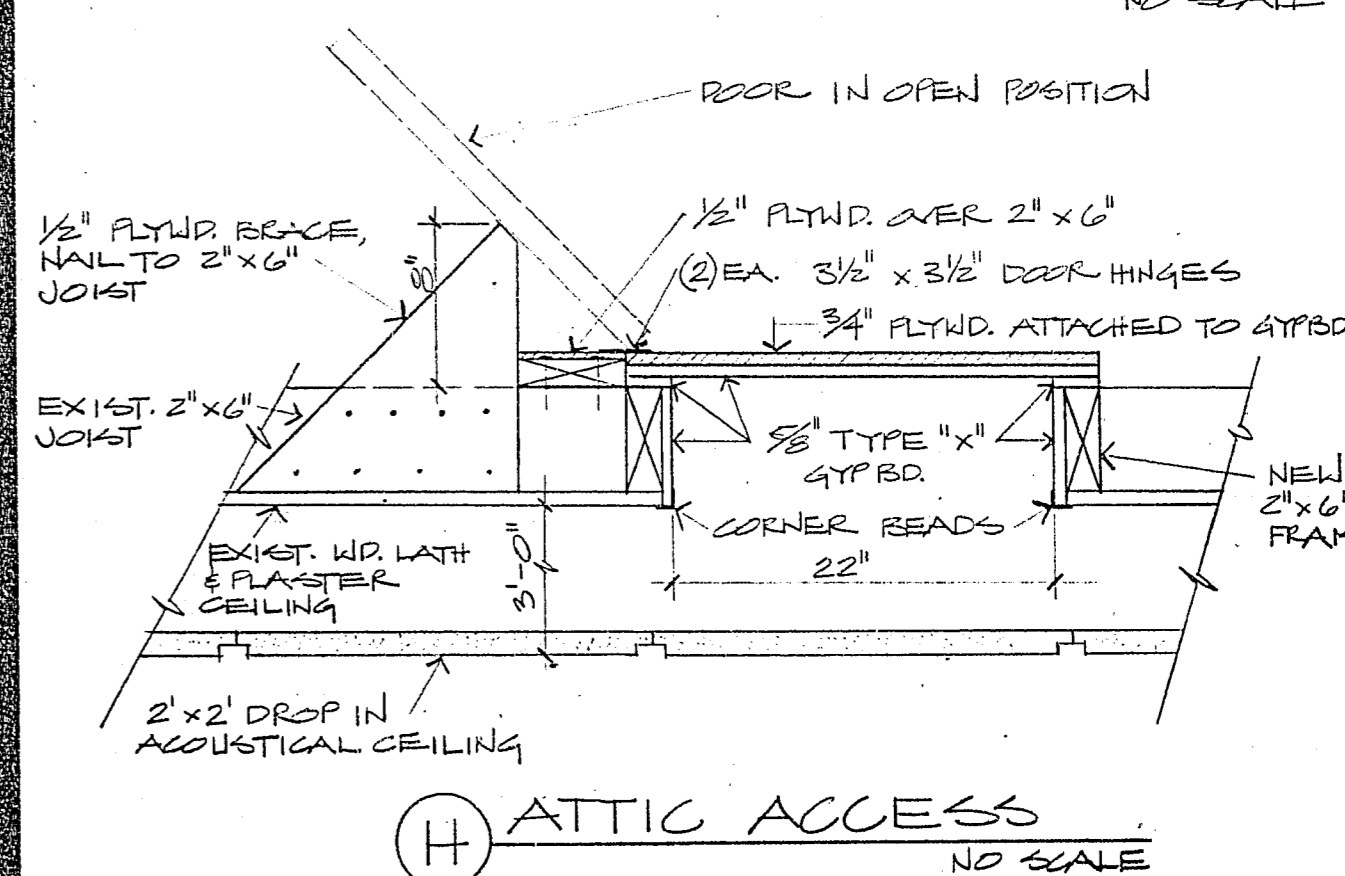
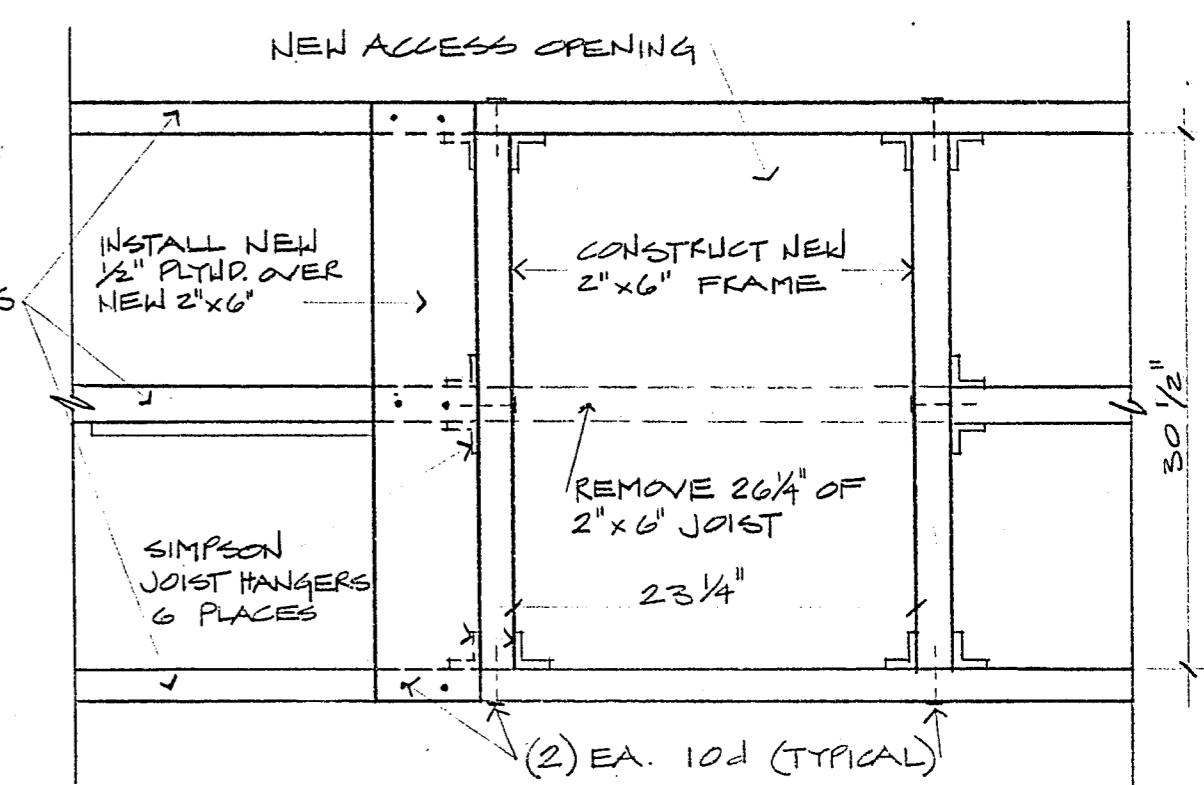
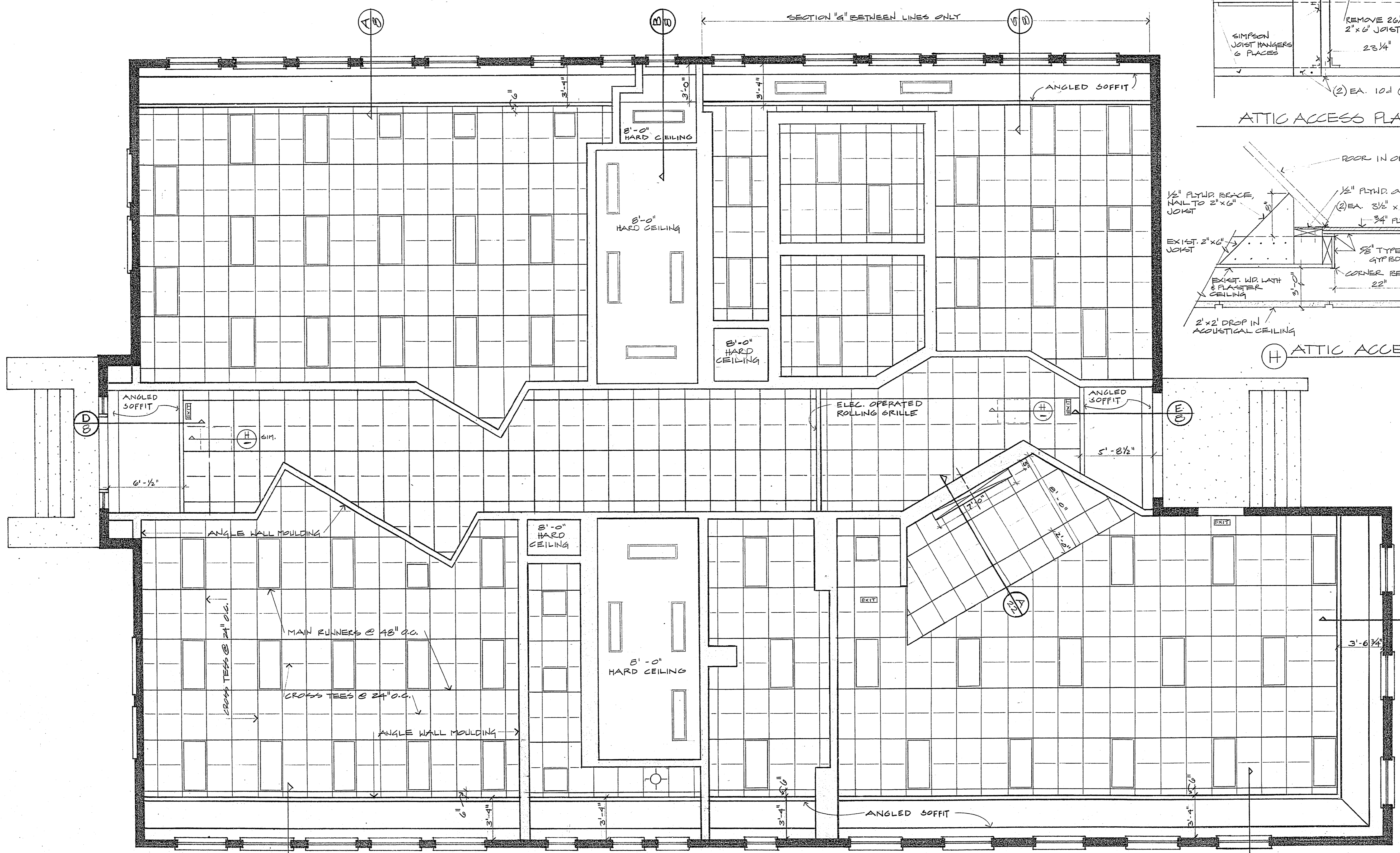

**CEILING PLAN**  
 SCALE: 1/4" = 1'-0"

**REVISION**  
**NOTES**  
 DUE TO THE FACT THAT THE BUILDING IS NOT EXACTLY PLUMB OR LEVEL, THE PLANE OF THE SUSPENDED CEILING INSTALLATION SHOULD BE CONSTRUCTED TO MIRROR THE LINES OF THE SOFFIT AND THE EXISTING TRIM BOARDS.  
 THIS REVISION APPLIES TO THE SOUTHWEST QUAD AND THE EAST PORTION OF THE BUILDING. THE GRID PATTERN HAS BEEN ADJUSTED.

**NOTES**

- 8'-0" CEILING THROUGHOUT BUILDING EXCEPT 9'-0" IN CORRIDOR [16], & ANGLED SOFFITS.
- PAINT ALL TELES IN 12' HIGH CEILING TO ACHIEVE FIRE RATING AS REQUIRED BY U.B.C.
- FOR ACOUSTICAL CEILING PANELS SEE WRITTEN SPECIFICATIONS.
- REMOVE ENTIRE CEILING PLASTER & LATH REPLACE WITH TYPE X 5/8" DRYWALL

**LEGEND (SEE ELECTRICAL SERIES FOR DETAILS)**

- [Symbol] FLUORESCENT LIGHT FIXTURE
- [Symbol] ELEC. OPERATED PROJECTION SCREEN
- [Symbol] EXIT LIGHTS

**AS BUILT**