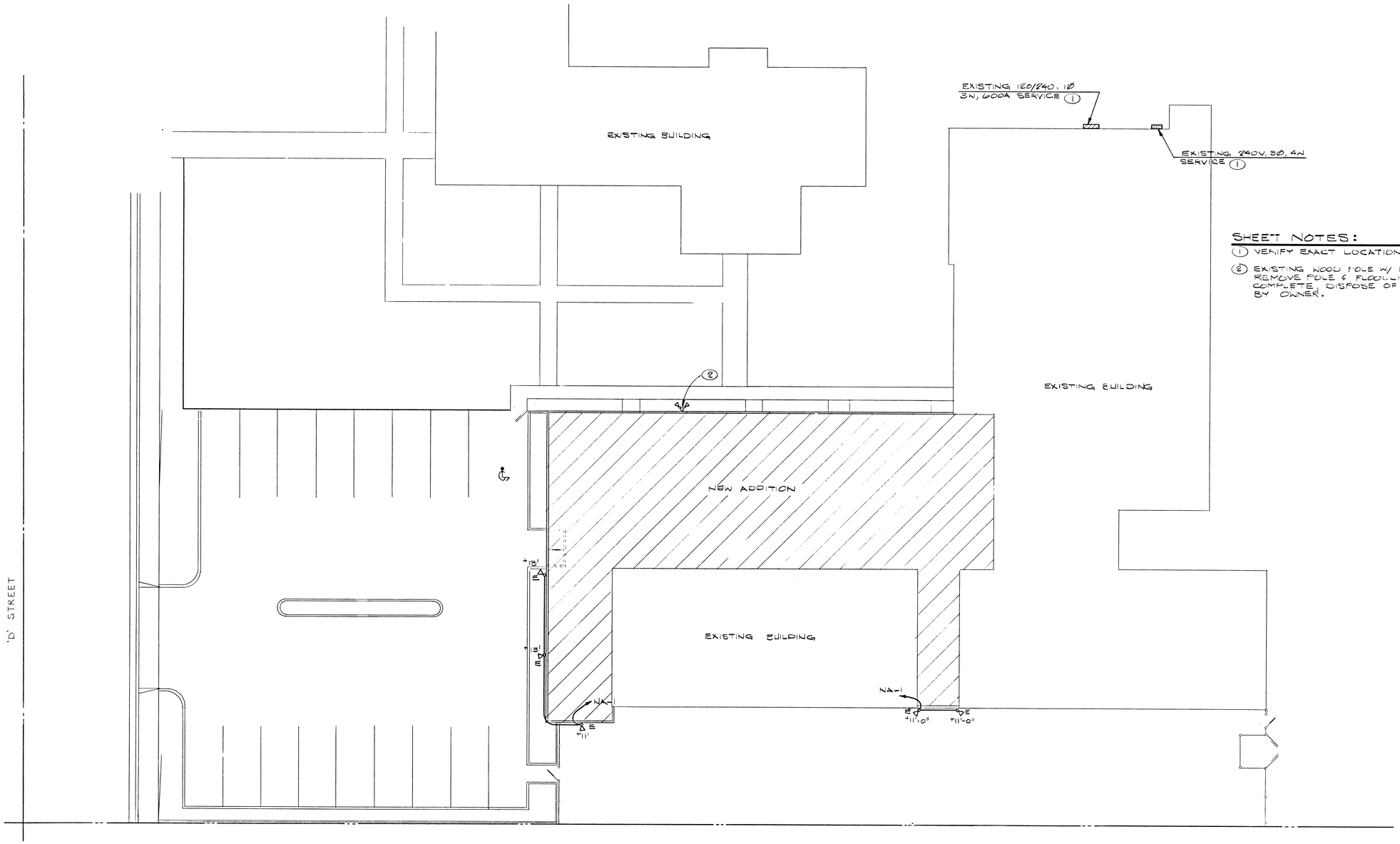

SHEET NOTES:

(1) VERIFY EXACT LOCATION IN FIELD.

(2) EXISTING WOOD POLE W/ FLOODLIGHTS. REMOVE POLE & FLOODLIGHTS COMPLETE. DISPOSE OF AS DIRECTED BY OWNER.

ELECTRICAL SITE PLAN

SCALE: 1"=10'-0"

HARRIS ENGINEERS, INC.
MECHANICAL/ELECTRICAL CONSULTANTS
2785 East Desert Inn Road, Suite 260
Las Vegas, Nevada 89121
702/798-0228

CITY OF LAS VEGAS
400 EAST STEWART AVENUE
LAS VEGAS, NEVADA 89101

ARCHITECT • GERALD GARAPICH & ASSOCIATES A.I.A.
2320 FIFTH AVENUE, SUITE 201, SAN DIEGO, CA. 92101 (619) 233-7296
2300 PASEO DEL PRADO, C-108, LAS VEGAS, NV. 89102 (702) 387-4445

PHASE I (VARIETY CLUB)
'D' STREET / JEFFERSON AVENUE
NEIGHBORHOOD FACILITY PROJECT

ELECTRICAL SITE PLAN

drawn by:
issue dates:
11/3/88
11/22/88 bidding
revisions:
2/1/89 2nd. bidding
job no.:

E.2

30

671-25

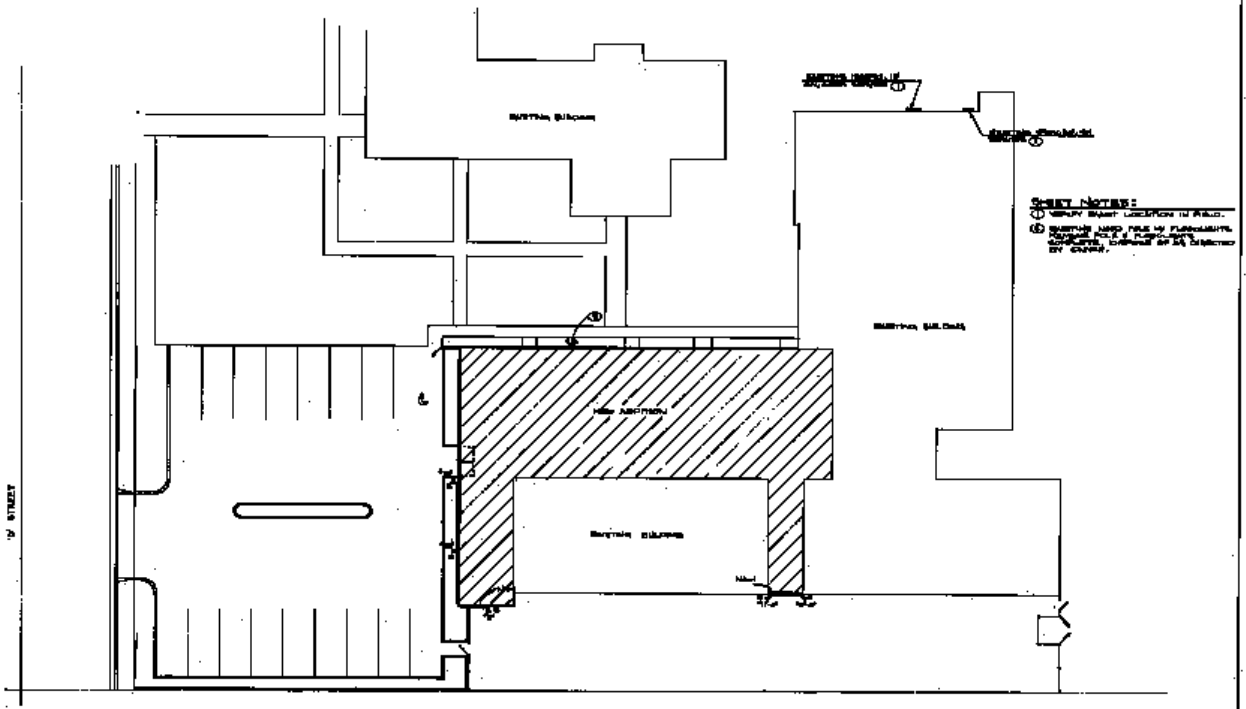

ELECTRICAL SITE PLAN

CITY OF LAS VEGAS
400 EAST STEWART AVENUE
LAS VEGAS, NEVADA 89101

ARCHITECT • CRAIG CARDOZO & ASSOCIATES A.I.A.

PHASE I & VARIETY BLDG 3

ELECTRICAL SITE PLAN

E.2

30

471-25