

TRANSVERSE BUILDING SECTION A-A
1/4" = 1'-0"

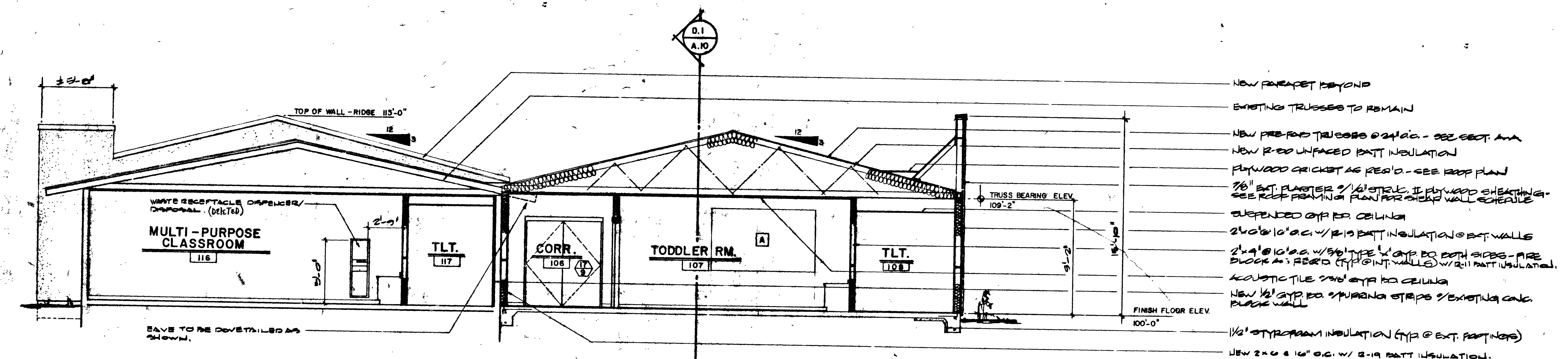

TRANSVERSE BUILDING SECTION B.1-B.1
1/4" = 1'-0"

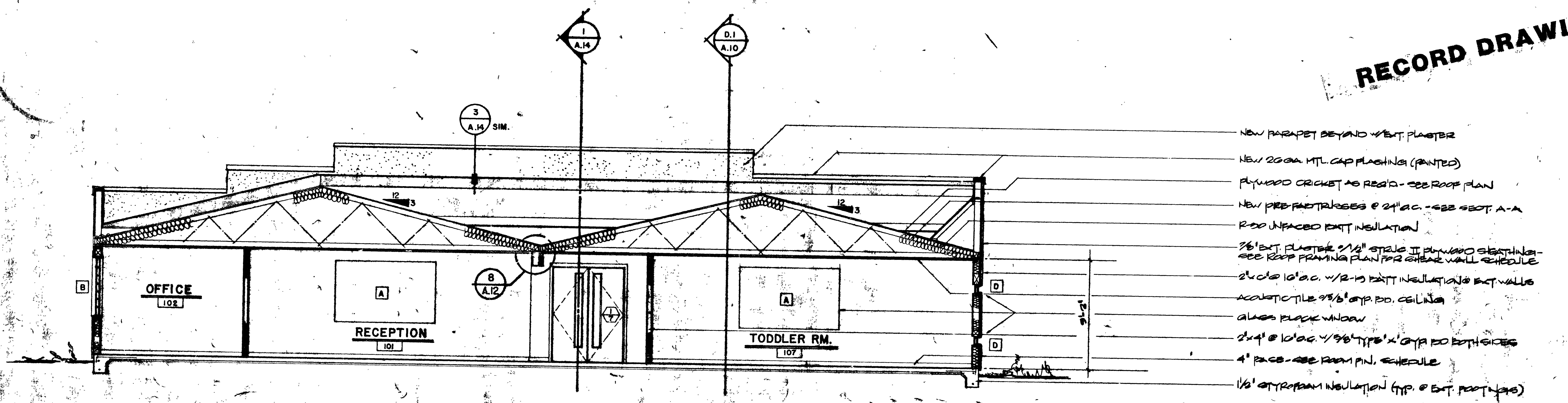

TRANSVERSE BUILDING SECTION C.1-C.1
1/4" = 1'-0"

RECORD DRAWING

- NEW PARAPET BEYOND EXIST. PLASTER
- NEW 20 GA MTL CAP FLASHING (PAINTED)
- PLYWOOD CRICKET AS REQ'D - SEE ROOF PLAN
- NEW PRE-FAB TRUSSES @ 24" O.C. - SEE SECT. A-A
- R-20 UNFACED BATT INSULATION
- 3/8" EXT. PLASTER 5/8" STG. II PLYWOOD SHEATHING - SEE ROOF FRAMING PLAN FOR SHEATH WALL SCHEDULE
- 2x6 @ 12" O.C. W/ R-19 BATT INSULATION @ EXT. WALLS
- ACOUSTIC TILE 5/8" GYP. BO. CEILING
- GLASS BLOCK WINDOW
- 2x4 @ 12" O.C. W/ R-19 BATT INSULATION @ EXT. WALLS
- 4" P.C.S. - SEE FRAM. PLAN, SCHEDULE
- 1/2" STYROFOAM INSULATION (GYP. @ EXT. PARTINGS)

CITY OF LAS VEGAS
400 EAST STEWART AVENUE
LAS VEGAS, NEVADA 89101

ARCHITECT • GERALD GARABICH & ASSOCIATES A.I.A.
2320 FIFTH AVENUE, SUITE 201, SAN DIEGO, CA 92101 (619) 233-7206
2320 PRADO DEL PRADO, C-108, LAS VEGAS, NV 89102 (702) 387-1445

PHASE I (VARIETY CLUB)
700 STREET / NEFFERSON AVENUE
NEIGHBORHOOD FACILITY PROJECT

BUILDING SECTIONS

drawn by: Dan L. Nelson
issue dates:
11/3/88
11/23/88 11/24/88
revisions:
2/1/89 2nd bidding
A-6-T-ET
job no.: 8737LV

A.9
17
671-25
671-25

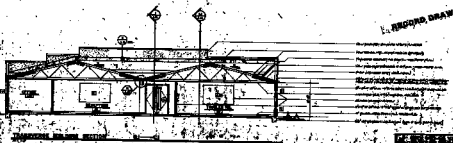
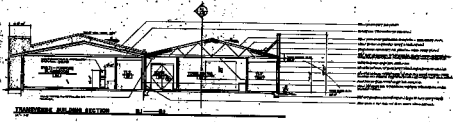
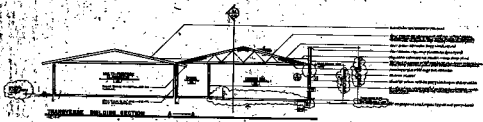

RECORD DRAWING

PROJECT: **NEW YORK STATE**
 DRAWING: **NEW YORK STATE**
 SHEET: **NEW YORK STATE**
 DATE: **NEW YORK STATE**
 SCALE: **NEW YORK STATE**
 A.S.