

PROVIDE ADEQUATE TRANSITION TO EXISTING SURFACE NORTH OF CONSTRUCTION LIMITS.

ADJUST ALL EXISTING UTILITIES TO FINISHED ALLEY GRADE.

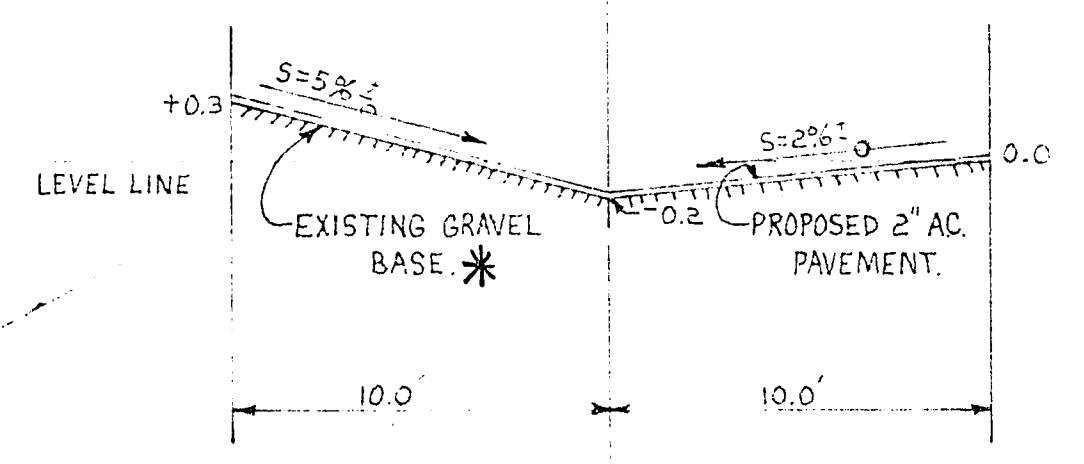
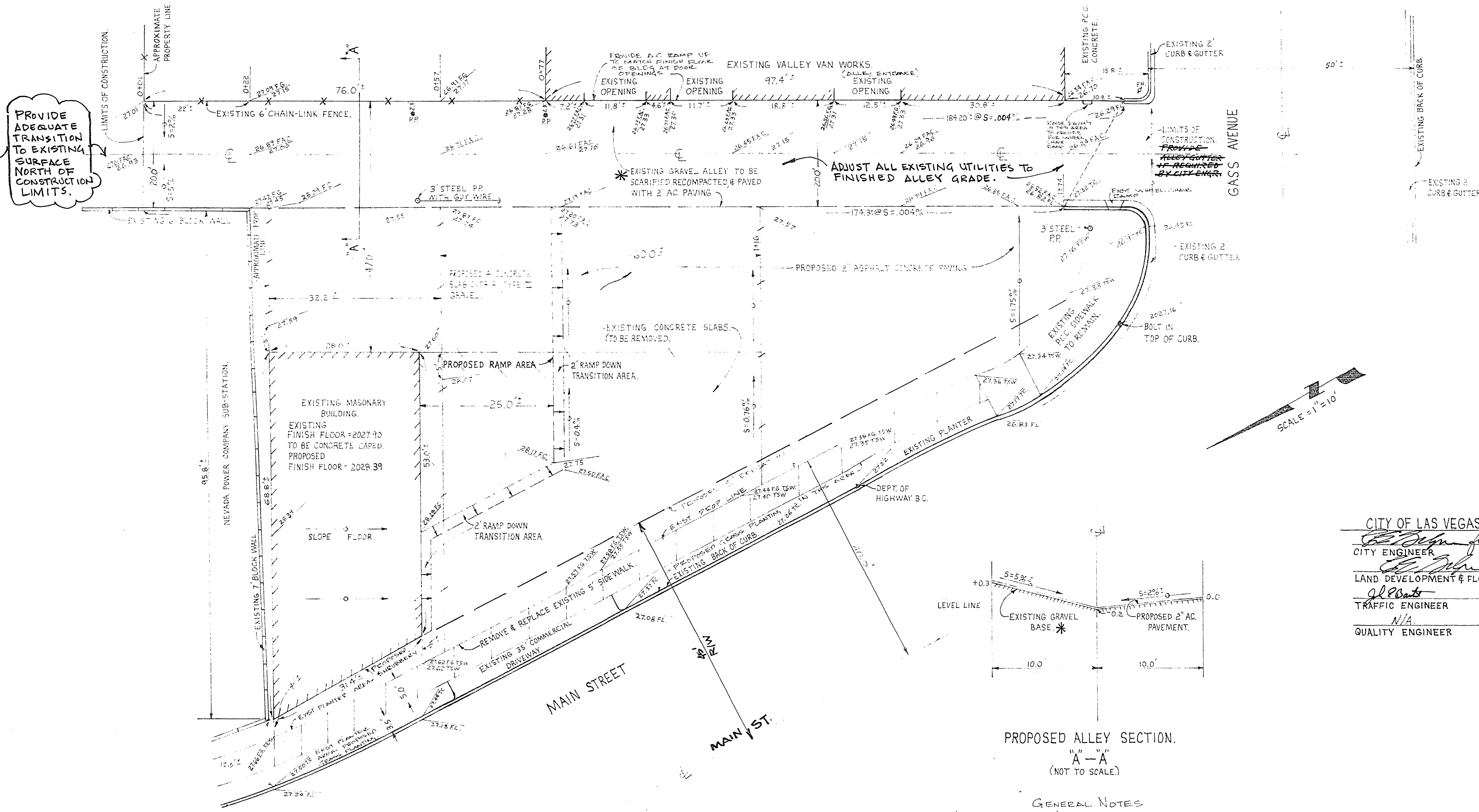

PROPOSED ALLEY SECTION.
"A"-"A"
(NOT TO SCALE)

GENERAL NOTES

- ALL CONSTRUCTION AND MATERIALS SHALL BE IN ACCORDANCE WITH THE "UNIFORM STANDARD SPECIFICATIONS FOR PUBLIC WORKS CONSTRUCTION OPERATIVE IMPROVEMENTS, CLACK COUNTY AREA, NEVADA, ISSUED 1978; THE "UNIFORM STANDARD DRAWINGS FOR PUBLIC WORKS CONSTRUCTION, CITY OF LAS VEGAS, AND ANY OTHER APPLICABLE APPROVED STANDARDS ISSUED BY THE CONCERNED AGENCY, THE UNIFORM BUILDING CODE, AND ALL LOCAL CITY CODES AND ORDINANCES APPLICABLE.
- ALL CONSTRUCTION SHALL BE AS SHOWN ON THESE PLANS. ANY ALTERATIONS SHALL HAVE THE PRIOR APPROVAL OF THE CITY ENGINEER.
- * 3. SCARIFIED BASE SHALL BE COMPACTED TO 95%, TESTED, AND APPROVED BEFORE ASPHALT IS APPLIED. DEPTH OF BASE SHALL BE DETERMINED BY THE CITY. SUBGRADE SHALL BE TESTED PER NORMAL REQUIREMENTS.

LEGEND

- POWER POLE.
- ⊕ FIRE HYDRANT.
- 3" STEEL POWER POLE.
- ▲ DEPARTMENT OF HIGHWAY B.C.
- 6" CHAIN-LINK FENCE.
- ////// BUILDING WALL.
- CONCRETE SLAB.
- GUY WIRE.
- TSW TOP OF SIDEWALK.
- FL FLOW LINE.
- TC TOP CURB.
- FC FINISH CONCRETE.
- FG FINISH GRADE.
- FAC FINISH ASPHALT CONCRETE.
- PCC PORTLAND CONCRETE CEMENT.
- EXISTING GRADE.
- FINISH GRADE.
- INDICATES DIRECTION OF FLOW.

BASIS OF ELEVATION

CITY OF LAS VEGAS BM # 06133D2 ON THE NORTHEAST CORNER OF HOOVER & MAIN STREET. ELEVATION = 2028.13.

CITY OF LAS VEGAS APPROVALS

<i>[Signature]</i>	11/2/86
CITY ENGINEER	DATE
<i>[Signature]</i>	11-12-86
LAND DEVELOPMENT & FLOOD CONTROL	DATE
<i>[Signature]</i>	1-12-86
TRAFFIC ENGINEER	DATE
N/A	
QUALITY ENGINEER	DATE



VALLEY VAN WORKS IMPROVEMENT & GRADING PLAN

BEING A PORTION OF THE NW SW SECTION 34, TOWNSHIP 20 SOUTH, RANGE 61 EAST, MDBM.

SCALE 1"=10'	CLARK COUNTY, NEVADA.	DWN. BY M.W. DATE 9-25-86
DATE		CHK'D BY R.F. DATE

FOR: DENNIS DILLON
13 GASS AVE, LAS VEGAS, NV. 89101
FULSTONE ENTERPRISES
BY: 940 S. HIGHLAND
LAS VEGAS, NEVADA 89106 PH. (702) 382-8141

REVISED 10/11/86 R.F.
DWG. NO. E3-2

107-V1430 33710