

HOGAN DRIVE

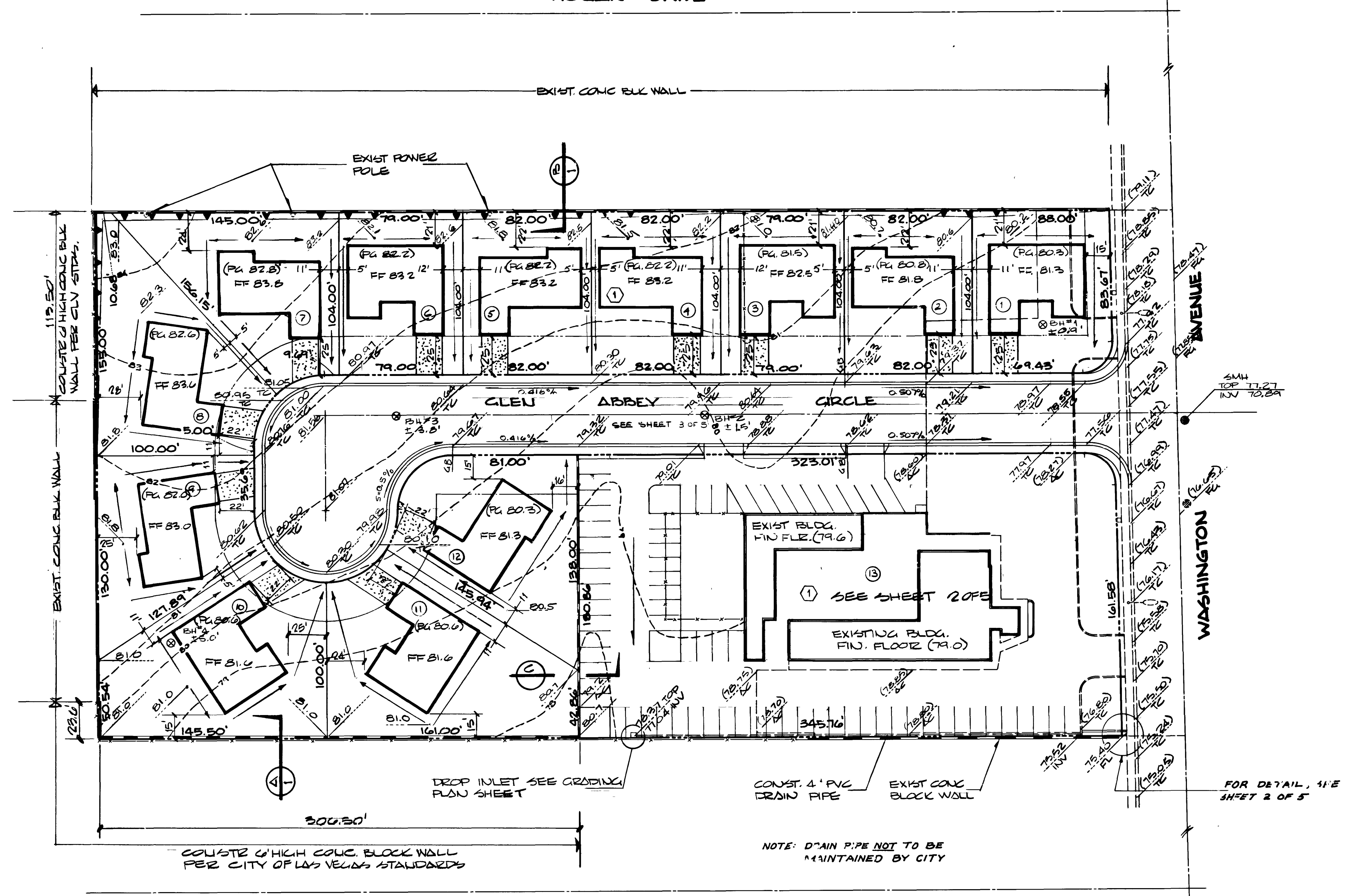
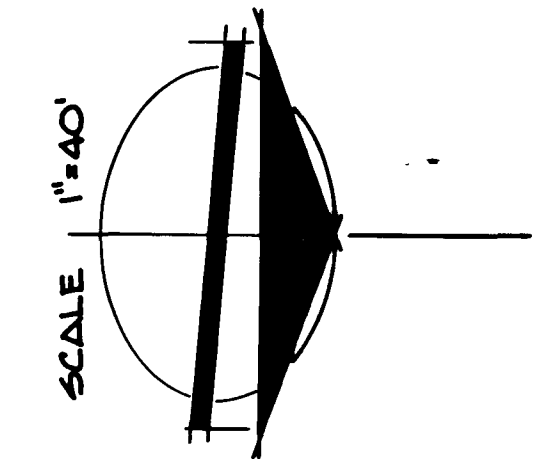

BENCH MARK
 CLV #06130C2 LOCATED AT THE
 SOUTHWEST CORNER OF WASHINGTON
 AVENUE & HOGAN DRIVE
 ELEVATION : 2182.00

- LEGEND**
- PROPERTY LINE
 - STREET CENTERLINE
 - EXIST. CONTOUR LINE
 - LOT LINE
 - CONCRETE BLOCK WALL
 - (0.00) EXIST. ELEVATION
 - 0.00 DESIGN ELEVATION
 - ⊙ SOILS TEST BORE HOLE
 - FF. DESIGN FINISH FLOOR ELEVATION
 - RL PAD GRADE

NOTE: DRAIN PIPE NOT TO BE MAINTAINED BY CITY

FAIRWAY DRIVE

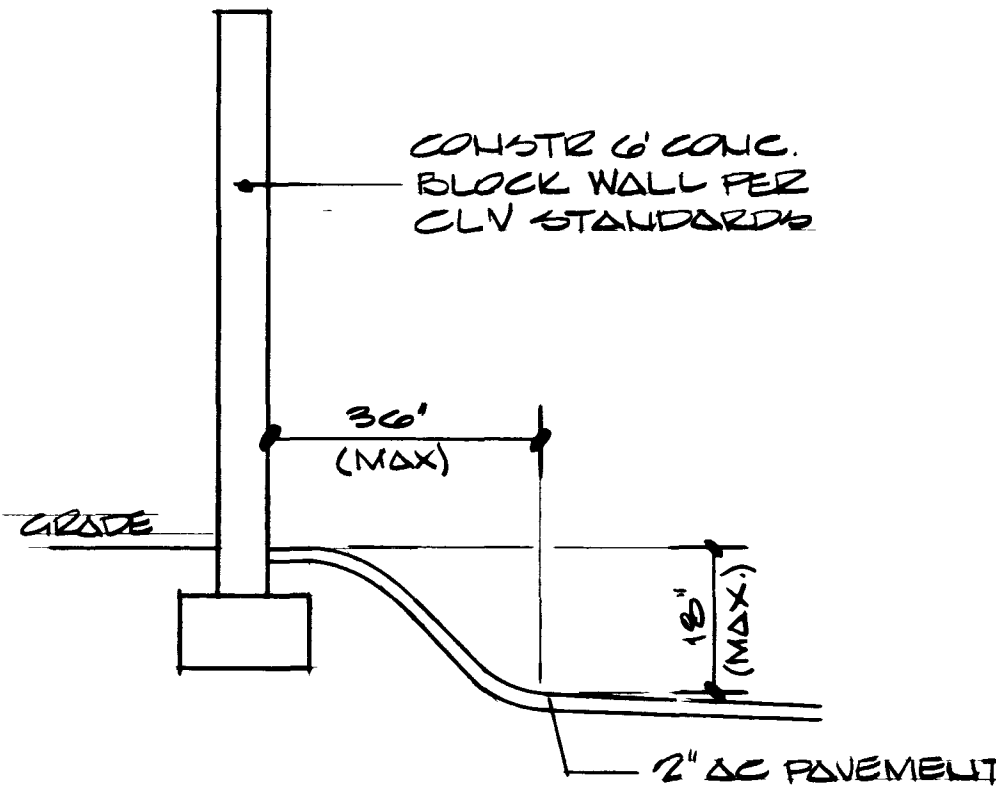
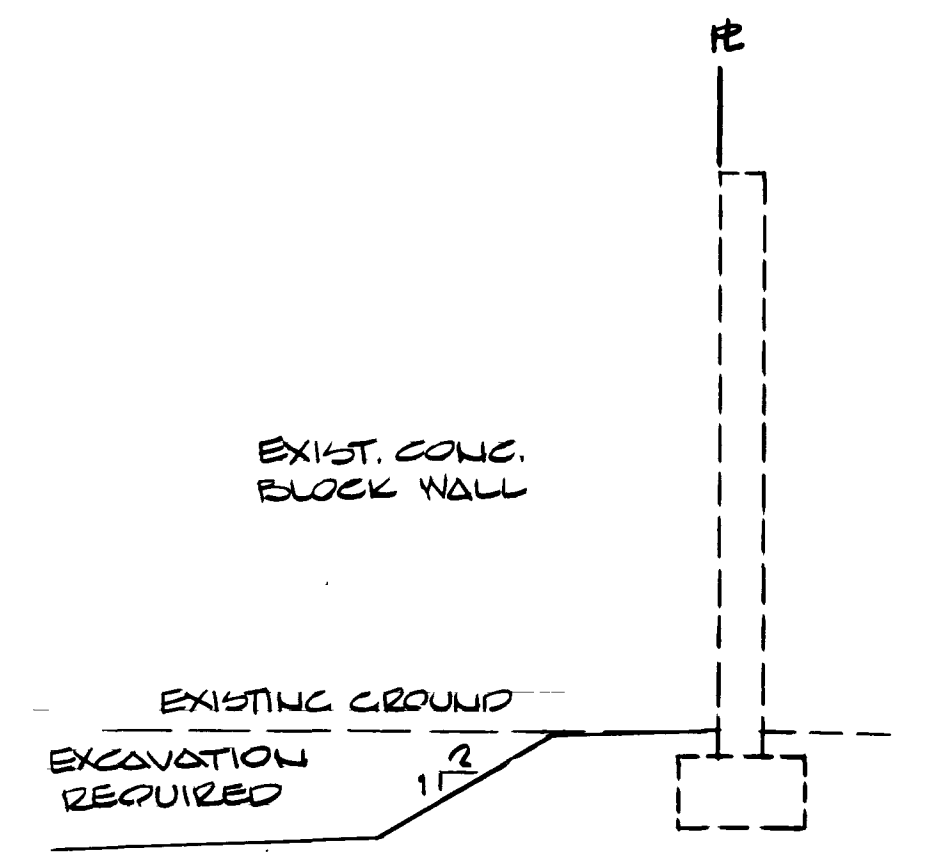
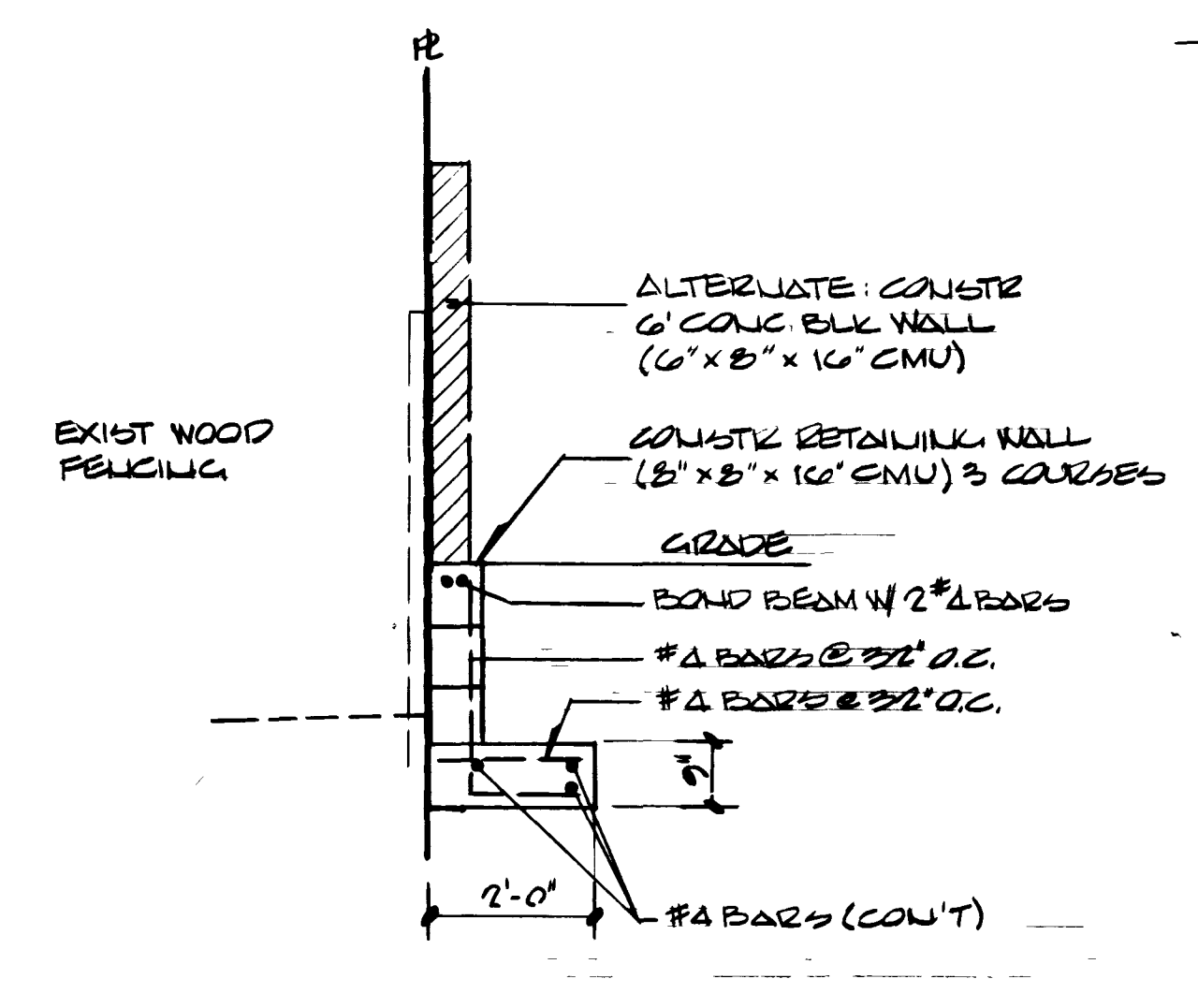

APPROVALS

[Signature] 11-29-78
 CLV QUALITY CONTROL ENGINEER DATE

[Signature] 12-1-78
 CLV FIELD OPERATIONS ENGINEER DATE

[Signature] 11/30/78
 CLV CITY ENGINEER DATE

SECTION A
 NO SCALE

SECTION B
 NO SCALE

SECTION C
 NO SCALE

NOTE! UTILITY INFORMATION WAS DERIVED FROM DATA FURNISHED BY UTILITY COMPANIES CONTRACTORS. MUST CONFIRM LOCATION OF UTILITIES BEFORE COMMENCING EXCAVATION.

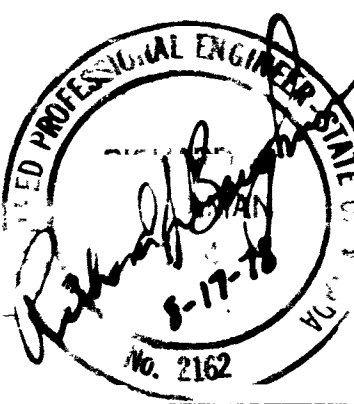

DATE: 11-17-78
 DESIGN: J.P.M.
 DRAWN: J. J. J. J.
 CHECK: E.J.B.
 SCALE: 1" = 40'

PREPARED FOR:
TIBERTI / BLOOD

CIVIL ENGINEERS
BAUGHMAN & TURNER
 MINING ENGINEERS
 LAND SURVEYORS
 3235 WEST CHARLESTON BOULEVARD
 LAS VEGAS, NEVADA 89102
 702.737.8771

PLOT 4 GRADING PLAN
 SECTION 30, TOWNSHIP 20 SOUTH,
 RANGE 01 EAST, MERIDIAN 11 WEST,
 CITY OF LAS VEGAS, NEVADA

PROJ. NO.
 FB 117 P 127

