

HOGAN DRIVE

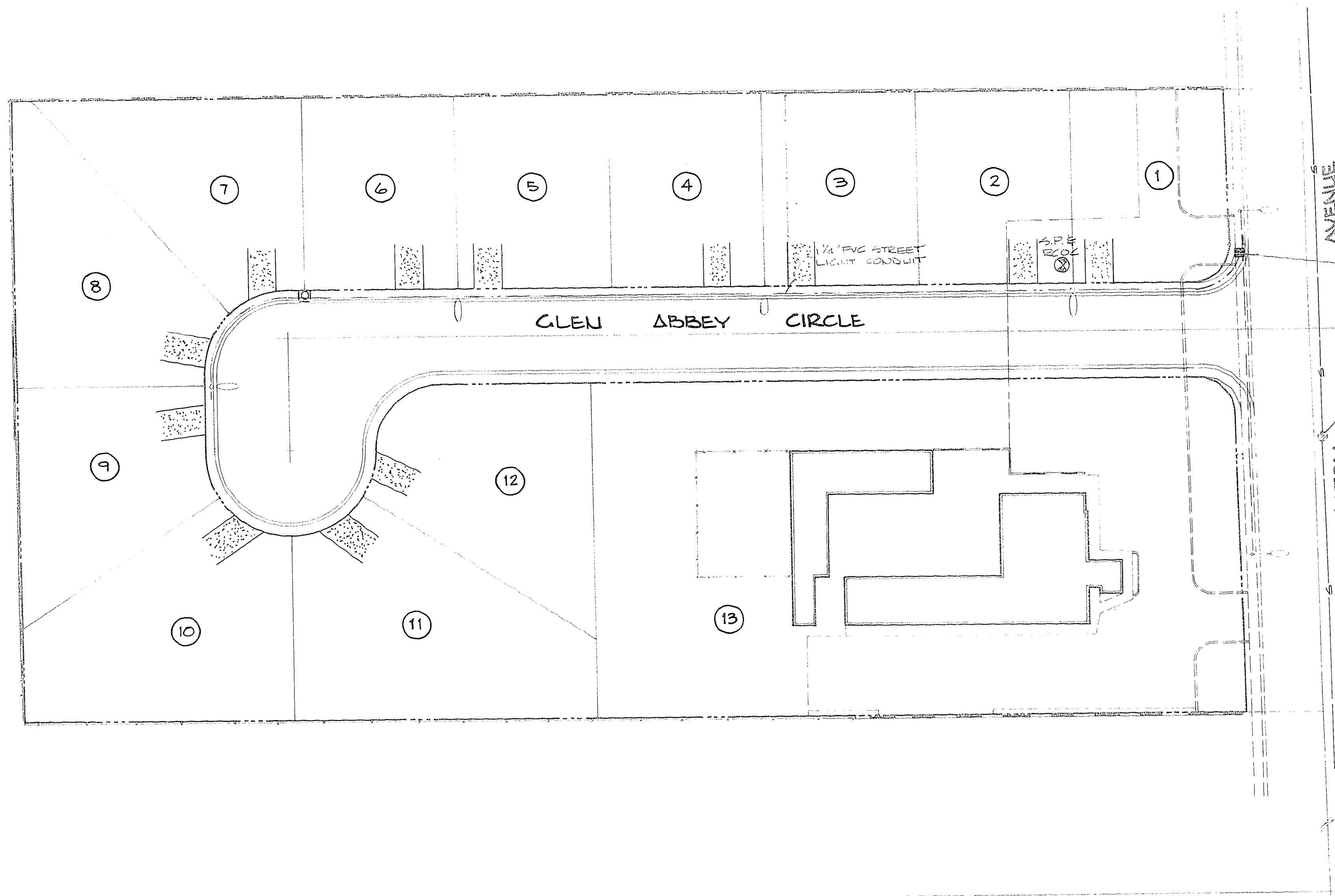
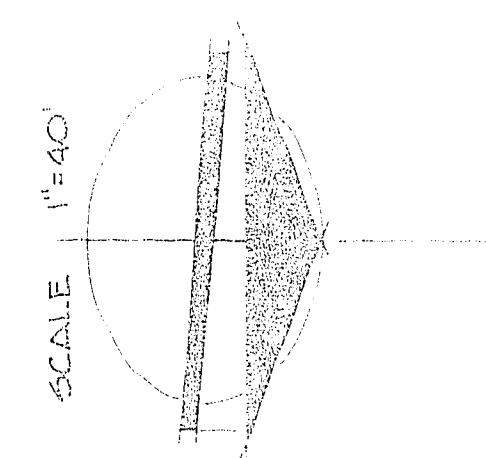

AVENUE

WASHINGTON

GLEN ABBEY CIRCLE

FAIRWAY DRIVE

3/2 FULL BOX
4" RIGID CONDUIT IN FB.

EXIST. SMH

BENCH MARK

CLV #0613002 LOCATED AT
THE SOUTHWEST CORNER OF
WASHINGTON AVENUE & HOGAN
DRIVE
ELEVATION: 2172.00

100 WATT HPS STREET LIGHT
SERVICE WIRE 2#2'S #12G THW
FIELD WIRE 2#4'S THW

APPROVALS

<i>[Signature]</i> CLV ELECTRICAL SUPERVISOR	11/16/78 DATE
<i>[Signature]</i> CLV ELECTRICAL COORDINATOR	11/8/78 DATE
<i>[Signature]</i> CLV QUALITY CONTROL ENGINEER	11-28-78 DATE
<i>[Signature]</i> CLV FIELD OPERATIONS ENGINEER	12/1/78 DATE
<i>[Signature]</i> NEVADA POWER COMPANY	8-24-78 DATE
<i>[Signature]</i> CLV CITY ENGINEER	11/30/78 DATE

Nevada Power Company approves the point of service to the street light system. This shall not be deemed to constitute the placement of the light poles within the limits of the public roads. Power Company's prior right under its franchise.
Approved 24, 1978
(Date)
Michael B. Tolman
BY
NEVADA POWER COMPANY

NO. 1 - CHANGES OF WORK
11/27/78 - CHANGE STREET MARK

TIBERTI / PALOOD

8-17-78
JPM
J. JENSEN
RJB
1"=40'

STREET LIGHT DESIGN
SECTION 20, TOWNSHIP 20 SOUTH
RANGE 4 EAST, MERIDIAN 114 WEST
CITY OF LAS VEGAS, NEVADA



NOTED: ALL DATA FURNISHED BY
UTILITY COMPANIES. CONTRACTOR
WARRANTY AND LIABILITY OF UTILITIES
IS NOT ASSUMED BY NEVADA POWER COMPANY.