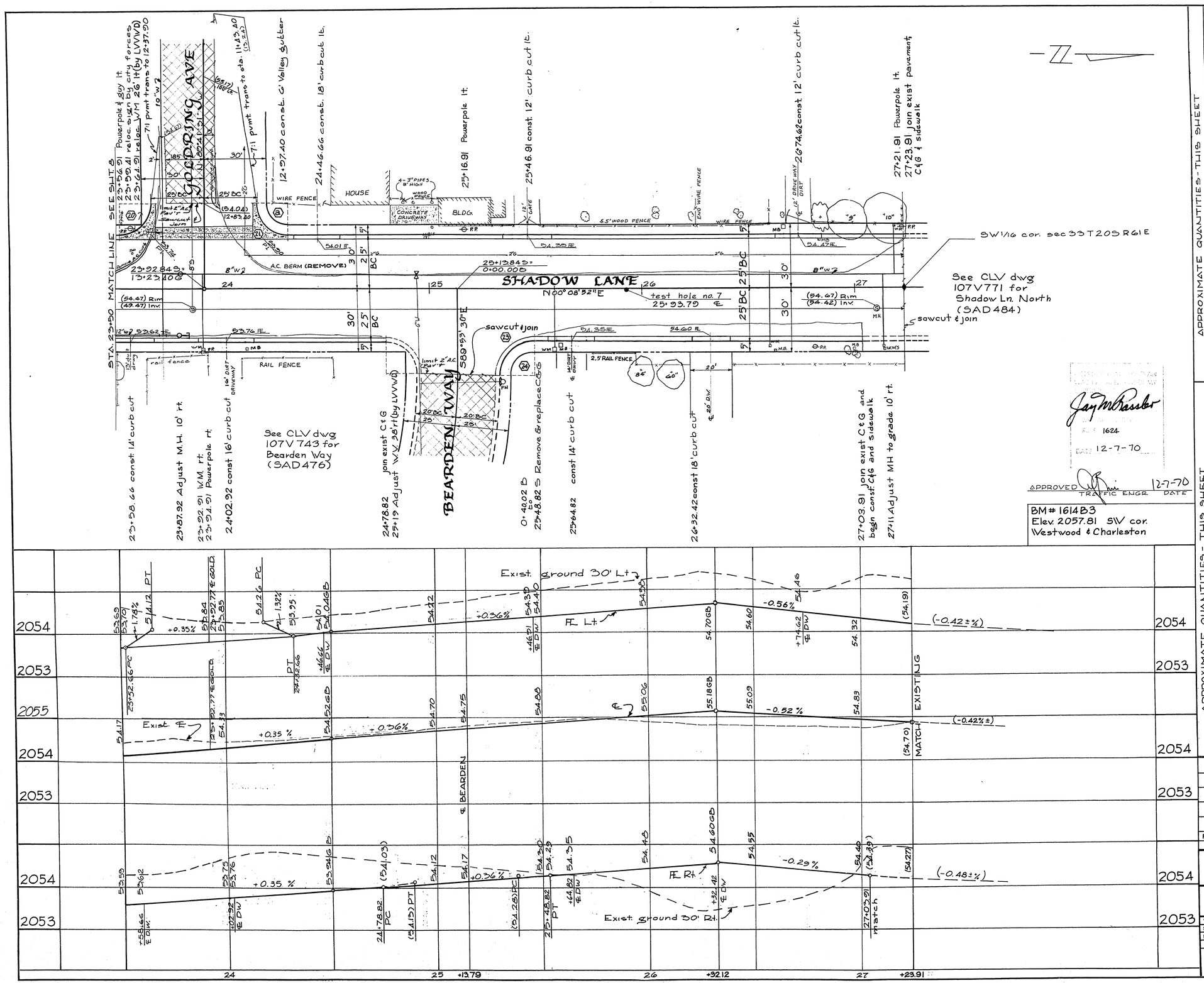

Jay M. Rassler
R.E. 1624
DATE 12-7-70

APPROVED 12-7-70
TRAFFIC ENGR. DATE

APPROXIMATE QUANTITIES - THIS SHEET

ITEM	DESCRIPTION	UNIT	UNIT I.	UNIT II	CLV	UNIT
201.100	Sawcut	LF	29		233	
201.100	Excavation	CY	691	127	17	
302.100	Type I gravel base	CY	273	31	38	
302.200	Type II gravel base	CY	207		50	
552.100	Fog seal	SY	1860		133	
334.004	2" A.C. pavement	SY	1860		133	
340.014	Type "L" curb & gutter	LF		575	24	
200.110	Remove "L" type C&G	LF			24	
512.120	Adjust manhole	EA	2			
334.003	1-1/2" A.C. pavement	SY			170	
340.318	Valley gutter	SF	501			

CURVE DATA

CURVE	DELTA	RADIUS	LENGTH	TANGENT	PC STA.	PT STA.
(20) BC	90°09'57"	15.00'	23.60'	15.02'	23+52.66	12+83.29
(22) RV	89°50'23"	10.00'	15.68'	9.97'	12+83.51	24+32.66
(21) BC	89°50'23"	15.00'	23.52'	14.96'	12+83.51	24+32.66
(23) BC	90°02'22"	15.00'	23.55'	14.99'	0+39.98	25+18.82
(24) RV	90°02'22"	10.00'	15.70'	9.99'	0+39.98	25+18.82

REVISION NO.	DESCRIPTION	BY	DATE	APPROVAL

REVISIONS

CITY OF LAS VEGAS NEVADA
DEPARTMENT OF PUBLIC WORKS
SERVICES DIVISION

SID 490 SHADOW LN
STA. 23+50 to 27+23.91

W.O. NO. 4900	F. BK. NO. 67-8X	DATE	DRAWING NO.
SC. (H) 1" = 20'	SC. (V) 1" = 1'	08-08-70	107V800
DES. G. BILLINGSLEY			FILE NO.
DR. D. STEWART + C. KREHNOVI			
APPROVED BY DIRECTOR OF PUBLIC WORKS			SHEET 9 OF 35

154-46

BRUNING 44 560