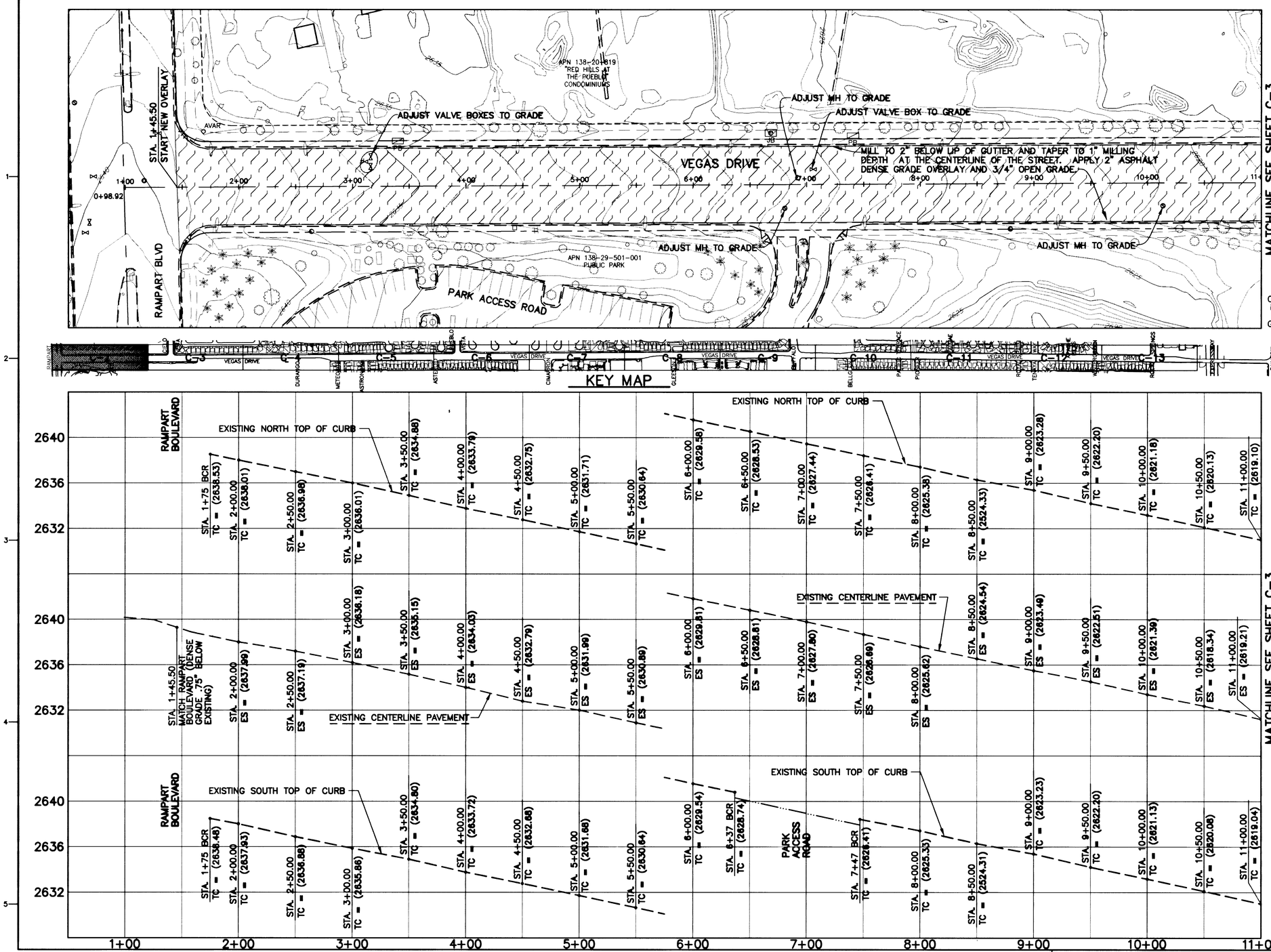

Avoid cutting underground utility lines. It's costly.

Call before you Dig.

1-800-227-2600

USE OF DOCUMENTS

THIS DOCUMENT, INCLUDING THE INCORPORATED DESIGNS, IS AN INSTRUMENT OF SERVICE FOR THIS PROJECT AND SHALL NOT BE USED FOR ANY OTHER PROJECT WITHOUT THE WRITTEN AGREEMENT OF KENNEDY/JENKS CONSULTANTS.

NO.	REVISION	DATE	BY

DESIGNED VAL
DRAWN RWR
CHECKED

PROFESSIONAL ENGINEER-STATE OF NEVADA
WILLIAM J. COLEMAN
CIVIL
No. 4923
28 July 97

Kennedy/Jenks Consultants
1455 E. Tropicana Avenue, Suite 300
Las Vegas, NV 89119

CITY OF LAS VEGAS - STREET IMPROVEMENTS
VEGAS DRIVE-RAMPART TO ROCK SPRINGS

PLAN AND PROFILE
FROM STA. 0+98.92
TO STA. 11+00

DWG. NO. 107-V2684
JOB NO. 967018.04
DATE JULY 1997
SHEET 5 OF 50
C-2

1342

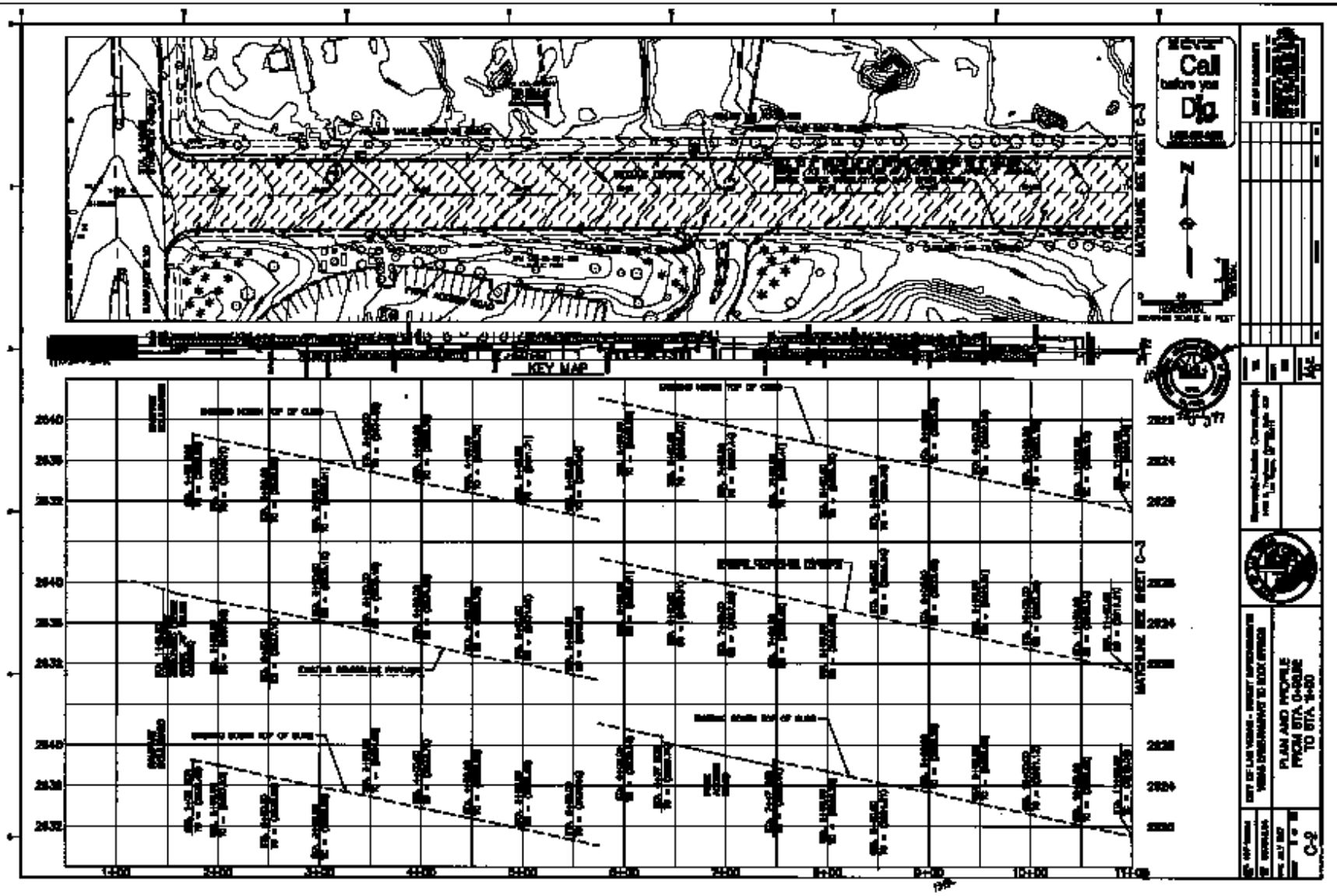
Never Call before you Dig
KEY MAP
MATCHLINE SEE SHEET C-3
MATCHLINE SEE SHEET C-1
2640
2636
2632
2628
2624
2620
1+00
2+00
3+00
4+00
5+00
6+00
7+00
8+00
9+00
10+00
11+00
CITY OF LAS VEGAS - STREET IMPROVEMENTS
VEGAS DRIVE/BANNER TO EDDY STREET
PLAN AND PROFILE
FROM STA. 0+00.00
TO STA. 11+00
C-2