

OAKLEY BOULEVARD

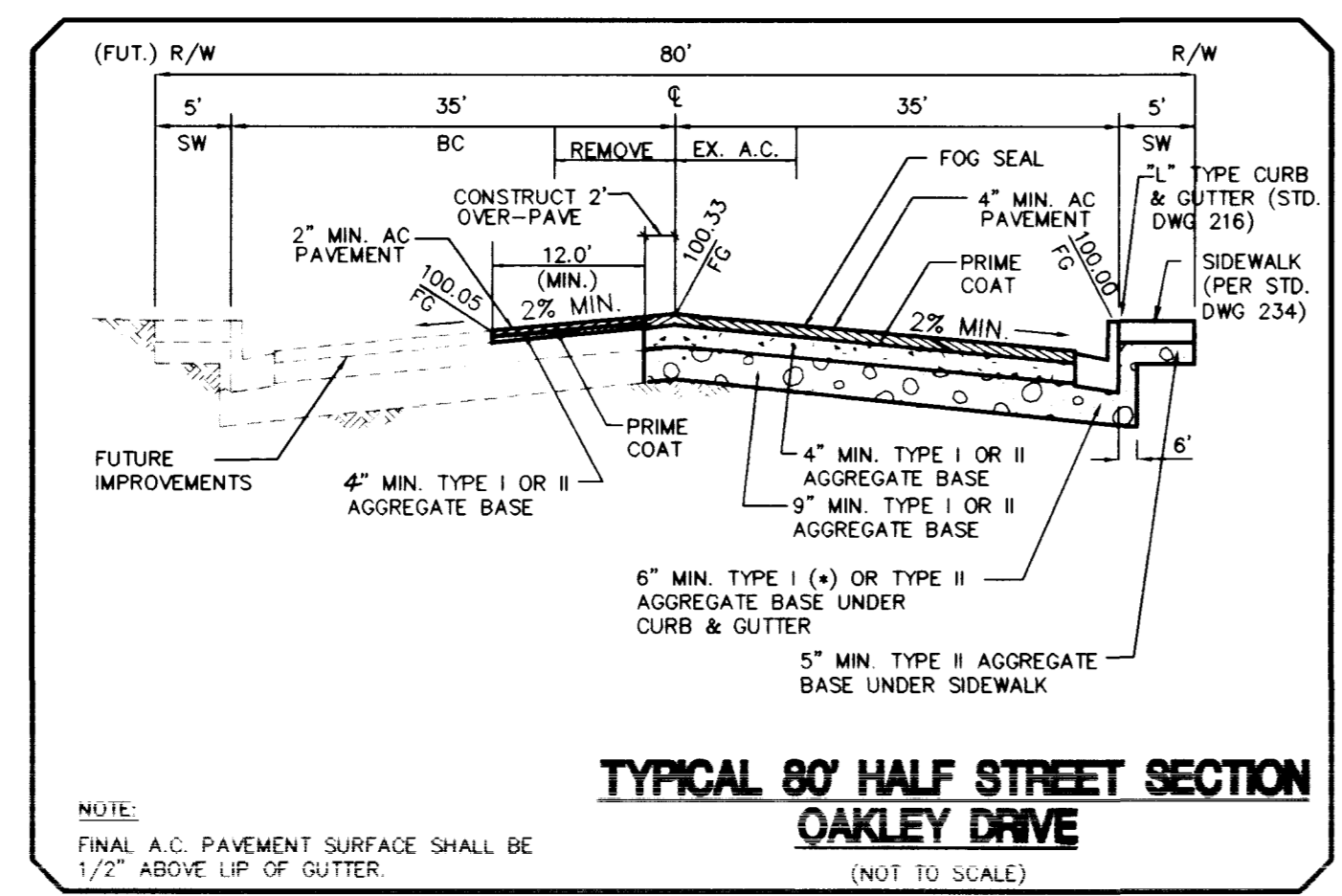
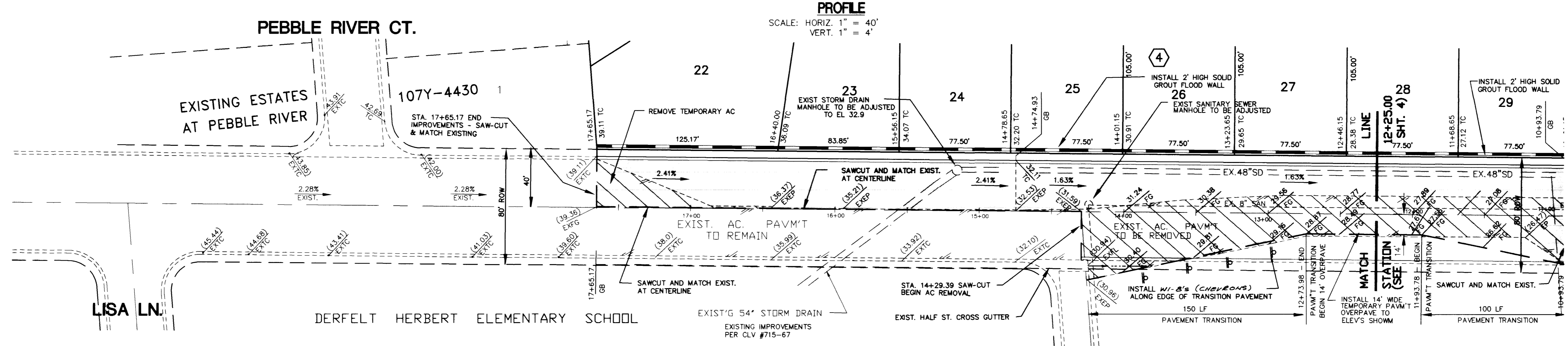

OAKLEY BOULEVARD (PUBLIC STREET)

INDICATES EXISTING PAVEMENT TO BE REMOVED

BENCHMARK
NATIONAL GEODETIC VERTICAL DATUM OF 1929 (USED)
1LV10 5E4, RIVET AND PLATE IN TOP OF CURB AT
AT OAKLEY BLVD. AND DURANGO DRIVE, NORTH
CURB LINE CITY OF LAS VEGAS DATUM
ELEVATION = 2664.811 FEET
(FOR 1988 DATUM ADD 2.447 FEET.)

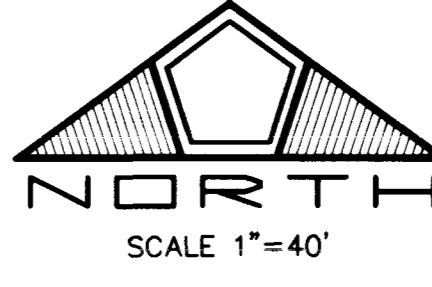

Avoid cutting underground utility lines. It's costly.
Call before you Dig.
1-800-227-2600
UNDERGROUND SERVICE ALERT (USA)

DATE: 10/10/95	RECOMMENDED: <i>David J. Bailey</i> 2/10/97
DRAWN BY: [Signature]	DATE: [Blank]
CHECKED BY: [Signature]	DATE: [Blank]
JOB NO.: 0143.0304	NO. DESCRIPTION
SCALE: 1"=40'	DATE: [Blank]

PENTACORE
CIVIL ENGINEERING • LAND SURVEYING • PLANNING
CONSTRUCTION MANAGEMENT • ADA CONSULTING
6763 WEST CHARLESTON BOULEVARD
LAS VEGAS, NEVADA 89102 (702)258-0115

BAILEY AND MCGAH
VALLEY WEST XI, PHASE 8
OAKLEY BOULEVARD
PLAN AND PROFILE

SHEET **5**
OF 9

D:\0143\VALLEY WEST XI\OAKLEY-PP.dwg 10:15:00 5/4/97 Dunaway

4452

107Y-3170-X1-8

