

Call before you Dig.  
1-800-227-2600  
UNDERGROUND SERVICE ALERT (USA)

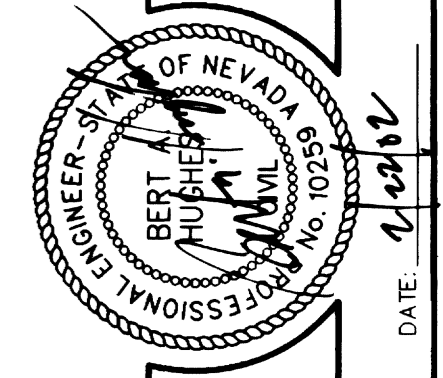

REV.	DATE	DESCRIPTION
1	02/21/02	ISSUE FOR PERMIT
2	02/21/02	ISSUE FOR PERMIT
3	02/21/02	ISSUE FOR PERMIT
4	02/21/02	ISSUE FOR PERMIT
5	02/21/02	ISSUE FOR PERMIT
6	02/21/02	ISSUE FOR PERMIT
7	02/21/02	ISSUE FOR PERMIT
8	02/21/02	ISSUE FOR PERMIT
9	02/21/02	ISSUE FOR PERMIT
10	02/21/02	ISSUE FOR PERMIT
11	02/21/02	ISSUE FOR PERMIT
12	02/21/02	ISSUE FOR PERMIT
13	02/21/02	ISSUE FOR PERMIT
14	02/21/02	ISSUE FOR PERMIT
15	02/21/02	ISSUE FOR PERMIT
16	02/21/02	ISSUE FOR PERMIT
17	02/21/02	ISSUE FOR PERMIT
18	02/21/02	ISSUE FOR PERMIT
19	02/21/02	ISSUE FOR PERMIT
20	02/21/02	ISSUE FOR PERMIT
21	02/21/02	ISSUE FOR PERMIT
22	02/21/02	ISSUE FOR PERMIT
23	02/21/02	ISSUE FOR PERMIT
24	02/21/02	ISSUE FOR PERMIT
25	02/21/02	ISSUE FOR PERMIT
26	02/21/02	ISSUE FOR PERMIT
27	02/21/02	ISSUE FOR PERMIT
28	02/21/02	ISSUE FOR PERMIT
29	02/21/02	ISSUE FOR PERMIT
30	02/21/02	ISSUE FOR PERMIT
31	02/21/02	ISSUE FOR PERMIT
32	02/21/02	ISSUE FOR PERMIT
33	02/21/02	ISSUE FOR PERMIT
34	02/21/02	ISSUE FOR PERMIT
35	02/21/02	ISSUE FOR PERMIT
36	02/21/02	ISSUE FOR PERMIT
37	02/21/02	ISSUE FOR PERMIT
38	02/21/02	ISSUE FOR PERMIT
39	02/21/02	ISSUE FOR PERMIT
40	02/21/02	ISSUE FOR PERMIT
41	02/21/02	ISSUE FOR PERMIT
42	02/21/02	ISSUE FOR PERMIT
43	02/21/02	ISSUE FOR PERMIT
44	02/21/02	ISSUE FOR PERMIT
45	02/21/02	ISSUE FOR PERMIT
46	02/21/02	ISSUE FOR PERMIT
47	02/21/02	ISSUE FOR PERMIT
48	02/21/02	ISSUE FOR PERMIT
49	02/21/02	ISSUE FOR PERMIT
50	02/21/02	ISSUE FOR PERMIT
51	02/21/02	ISSUE FOR PERMIT
52	02/21/02	ISSUE FOR PERMIT
53	02/21/02	ISSUE FOR PERMIT
54	02/21/02	ISSUE FOR PERMIT
55	02/21/02	ISSUE FOR PERMIT
56	02/21/02	ISSUE FOR PERMIT
57	02/21/02	ISSUE FOR PERMIT
58	02/21/02	ISSUE FOR PERMIT
59	02/21/02	ISSUE FOR PERMIT
60	02/21/02	ISSUE FOR PERMIT
61	02/21/02	ISSUE FOR PERMIT
62	02/21/02	ISSUE FOR PERMIT
63	02/21/02	ISSUE FOR PERMIT
64	02/21/02	ISSUE FOR PERMIT
65	02/21/02	ISSUE FOR PERMIT
66	02/21/02	ISSUE FOR PERMIT
67	02/21/02	ISSUE FOR PERMIT
68	02/21/02	ISSUE FOR PERMIT
69	02/21/02	ISSUE FOR PERMIT
70	02/21/02	ISSUE FOR PERMIT
71	02/21/02	ISSUE FOR PERMIT
72	02/21/02	ISSUE FOR PERMIT
73	02/21/02	ISSUE FOR PERMIT
74	02/21/02	ISSUE FOR PERMIT
75	02/21/02	ISSUE FOR PERMIT
76	02/21/02	ISSUE FOR PERMIT
77	02/21/02	ISSUE FOR PERMIT
78	02/21/02	ISSUE FOR PERMIT
79	02/21/02	ISSUE FOR PERMIT
80	02/21/02	ISSUE FOR PERMIT
81	02/21/02	ISSUE FOR PERMIT
82	02/21/02	ISSUE FOR PERMIT
83	02/21/02	ISSUE FOR PERMIT
84	02/21/02	ISSUE FOR PERMIT
85	02/21/02	ISSUE FOR PERMIT
86	02/21/02	ISSUE FOR PERMIT
87	02/21/02	ISSUE FOR PERMIT
88	02/21/02	ISSUE FOR PERMIT
89	02/21/02	ISSUE FOR PERMIT
90	02/21/02	ISSUE FOR PERMIT
91	02/21/02	ISSUE FOR PERMIT
92	02/21/02	ISSUE FOR PERMIT
93	02/21/02	ISSUE FOR PERMIT
94	02/21/02	ISSUE FOR PERMIT
95	02/21/02	ISSUE FOR PERMIT
96	02/21/02	ISSUE FOR PERMIT
97	02/21/02	ISSUE FOR PERMIT
98	02/21/02	ISSUE FOR PERMIT
99	02/21/02	ISSUE FOR PERMIT
100	02/21/02	ISSUE FOR PERMIT

BENCHMARK			
BM #	DESC.	NAVD 88 DATUM	NAVD 88 DATUM
OLV09-34SSE6	NDOT BRASS CAP, 50 FEET NORTH OF STATION 787+19.42 OF CHARLESTON BOULEVARD.	3209.81 (FEET)	978.351 (METERS)

**NOTE**  
THIS SET OF DRAWINGS IS BASED UPON NAVD 88 DATUM. PREVIOUS DRAWINGS MAY BE BASED ON OTHER DATUM. CARE SHOULD BE OBSERVED WHEN UTILIZING THIS SET OF DRAWINGS.

### VISTA RUN DRIVE, PARK VISTA DRIVE (PUBLIC)

SCALE: HORIZ. 1" = 20'  
VERT. 1" = 5'

**BASIS OF BEARINGS**  
NORTH 89°45'05" EAST BEING THE SOUTH LINE OF THE SOUTHWEST QUARTER (SW 1/4) OF SECTION 35, TOWNSHIP 20 SOUTH, RANGE 59 EAST, M.D.M., AS SHOWN BY MAP ON FILE IN FILE 91 PAGE 28 OF PARCEL MAPS IN THE CLARK COUNTY RECORDER'S OFFICE, CLARK COUNTY, NEVADA

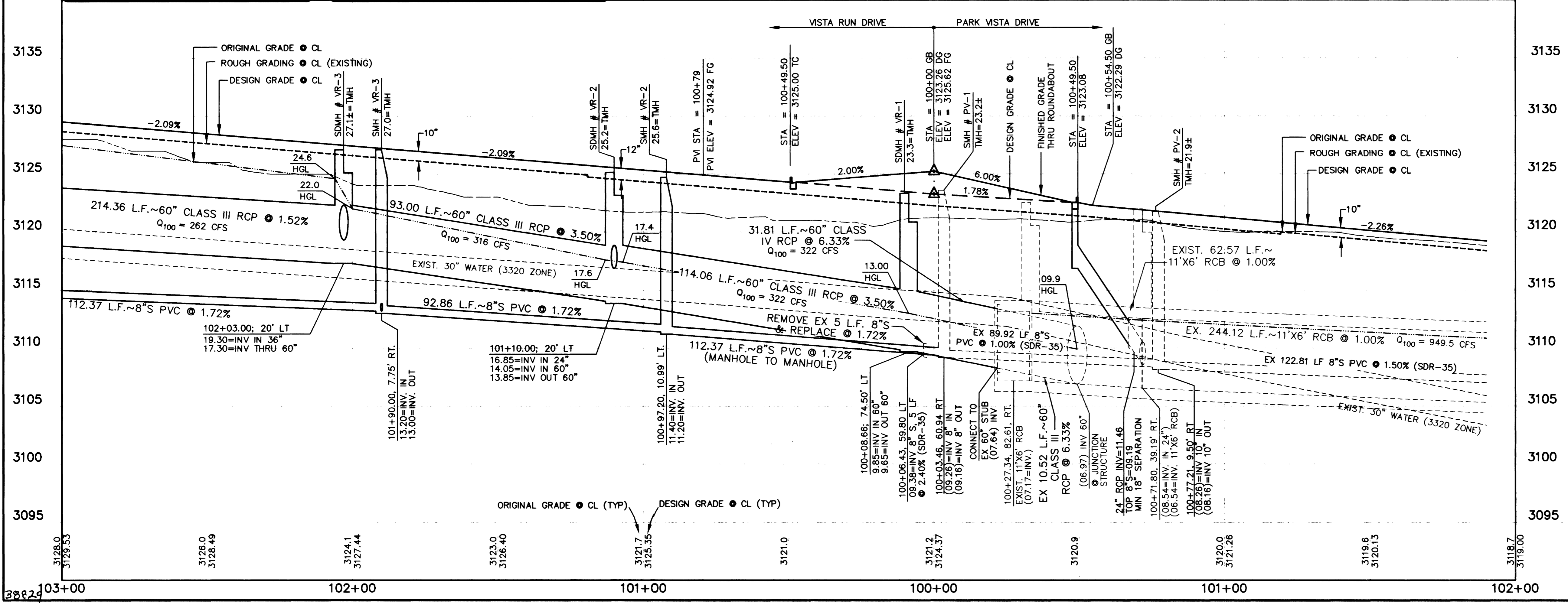

SEE SHEET 2 FOR INDEX AND CONSTRUCTION NOTES

**\* THESE STREET LIGHTS ARE NOT APPROVED FOR CONSTRUCTION UNTIL A STREET LIGHT ANALYSIS IS APPROVED BY THE CITY OF LAS VEGAS**

APPROVAL: *[Signature]* 1/31/02  
LAS VEGAS VALLEY WATER DISTRICT  
DATE: 2/20/02

**G.C. WALLACE, INC.**  
Engineering/Architecture  
1555 SOUTH RAINBOW BLVD., LAS VEGAS, NEVADA 89146  
TELEPHONE: (702) 844-2000 • FAX: (702) 844-2299  
F:\V20\UNIT\Draw\Imp\A\201009.dwg

**SUMMERLIN**  
VILLAGE 20 - UNIT 1 IMPROVEMENTS  
PARK VISTA DRIVE AND VISTA RUN DRIVE  
ROUNDABOUT PLAN AND PROFILE