

# TANGLEWOOD

A SUBDIVISION FOR CONDOMINIUM PURPOSES

A PORTION OF THE SOUTHWEST 1/4 OF  
SECTION 14, TOWNSHIP 20 SOUTH, RANGE 60 EAST, M.D.B. & M.  
CLARK COUNTY, NEVADA  
UNIT I

## NOTES:

All construction and materials shall be in accordance with the "Uniform Standard Specifications for Public Works Construction Off-site Improvements, Clark County Area Nevada" issued 1978, the "Uniform Standard Drawings for Public Works Construction, Clark County Area", any other applicable approved standards issued by the controlling agency, the Uniform Building Code, and all local City codes and ordinances applicable.

## MATERIALS LIST

6 each 5.00' Dia. Manholes  
13 each 4.00' Dia. Manholes  
100 each 4" VCP Sewer Services  
1560 L.F. 10" VCP Sewer Main  
3558 L.F. 8" VCP Sewer Main

## BENCH MARK

C.C.E.D. Bench #483 SE Quadrant Smoke Ranch Road and Lorenzi Blvd.  
Elevation 2323.95

## APPROVALS

*[Signature]* 6/24/01  
Consulting Engineer Date  
*[Signature]* Oct 16, 1991  
Quality Control Engineer Date  
*[Signature]* 8-2-01  
City Sanitation Dept. Date  
*[Signature]* 10/16/01  
City Engineer Date

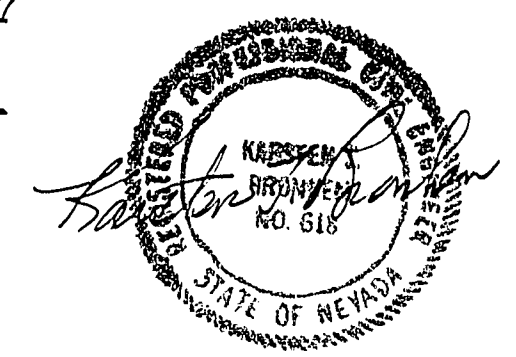

## LOCATION MAP

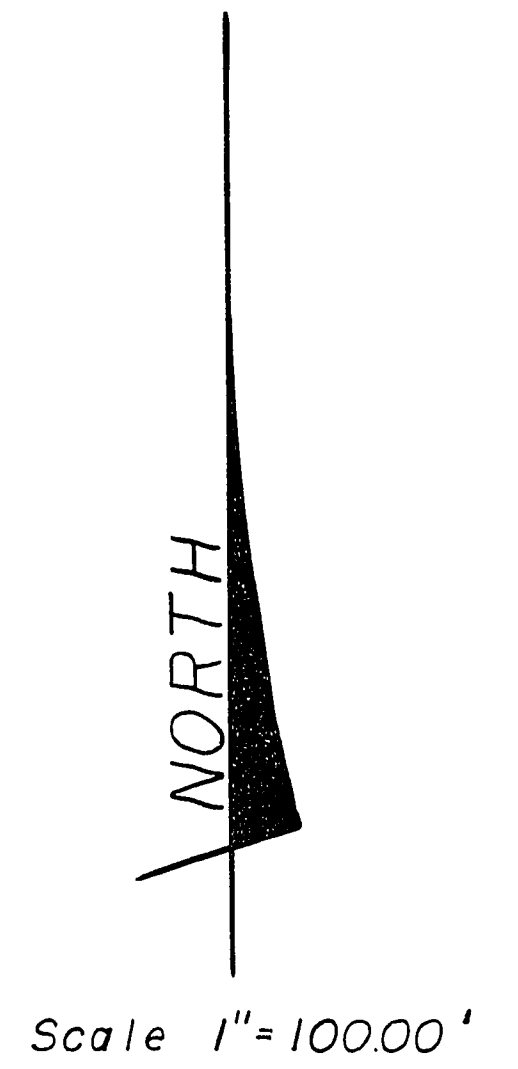
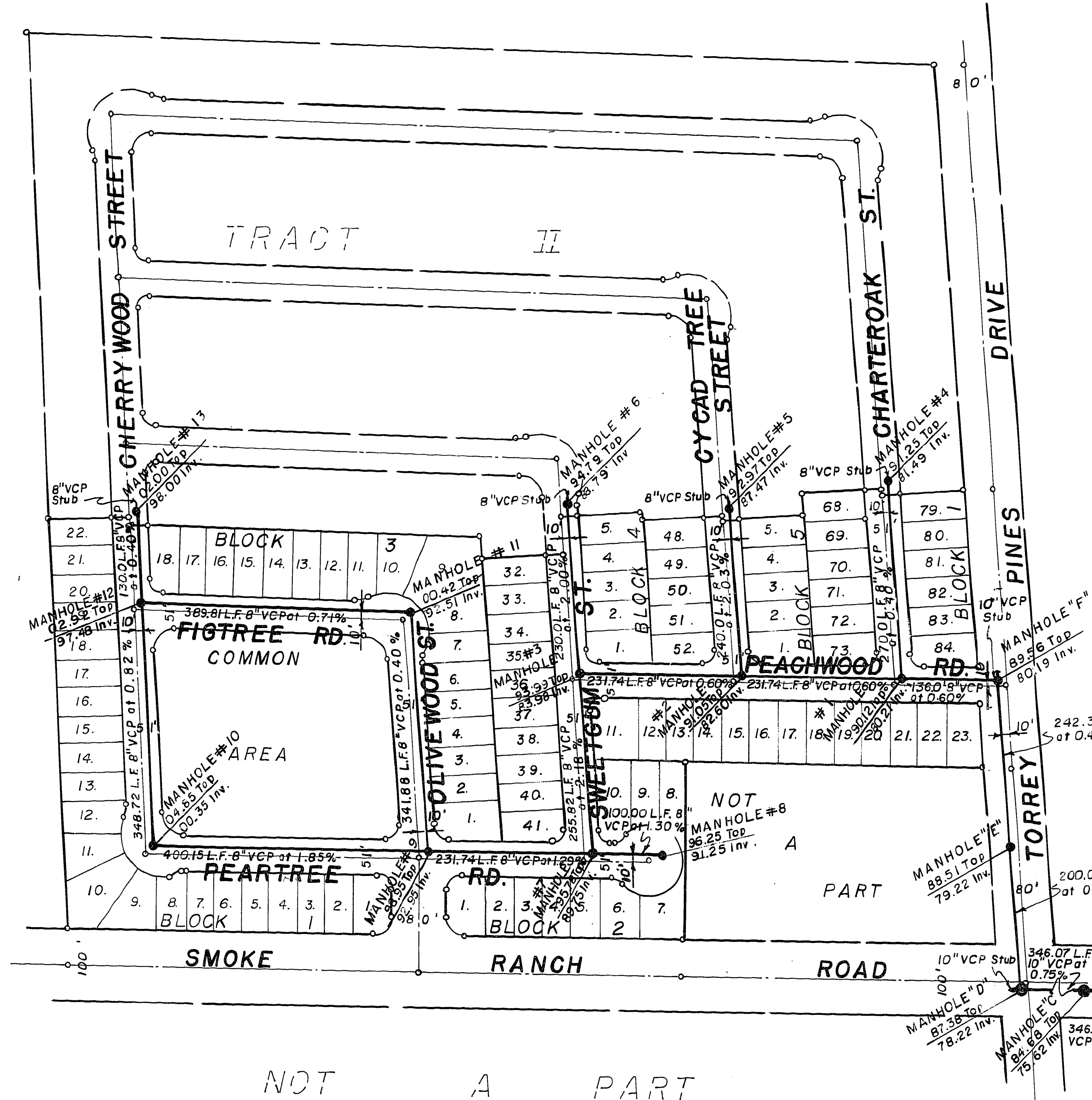
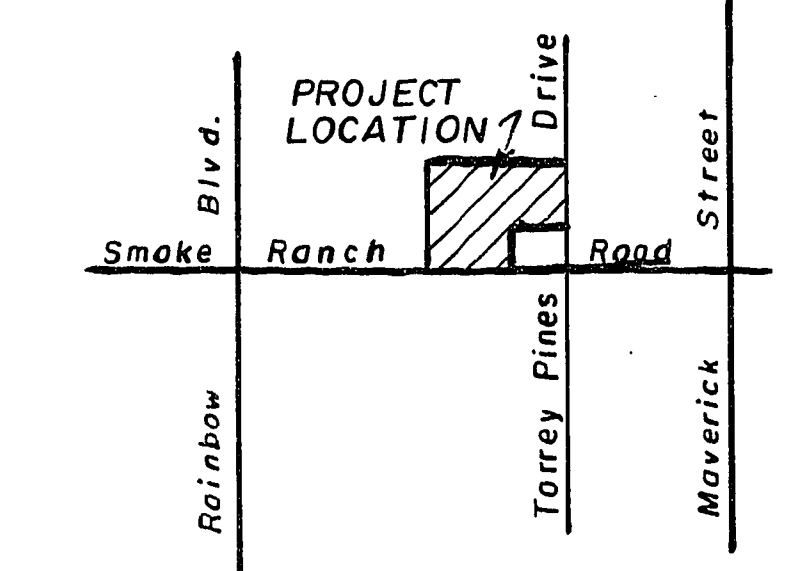

NOT A PART

## MASTER SEWER PLAN

KARSTEN T. BRONKEN  
Consulting Engineers  
1818 Industrial Road  
LAS VEGAS, NEVADA 89102