

CITY OF LAS VEGAS FIRE DEPT. NOTES

- ALL WORK SHALL BE DONE IN STRICT ACCORDANCE WITH THE CITY OF LAS VEGAS FIRE DEPARTMENT "HYDRANT SPECIFICATIONS", "HYDRANT INSTALLATION SPECIFICATIONS", AND ORDINANCE NO. 3944.
- AUTHORIZED HYDRANTS FOR THIS PROJECT ARE:
 - A - KENNEDY GUARDIAN
 - B - MUELLER A-423 CENTURIAN
 - C - CLOW MODEL 2546 MEDALLION
- ON ANY NEW HOME OR BUILDING INSTALLATION, ACCESSIBLE FIRE HYDRANTS SHALL BE INSTALLED BEFORE COMBUSTIBLE CONSTRUCTION COMMENCES, AND SAID FIRE HYDRANTS SHALL BE IN GOOD WORKING ORDER WITH AN ADEQUATE WATER SUPPLY.
- CONTRACTOR SHALL PLACE A BLUE REFLECTIVE MARKER AT CENTERLINE OF STREET ADJACENT TO FIRE HYDRANT AS REQUIRED IN ORDINANCE NO. 3944 TO IDENTIFY FIRE HYDRANT LOCATIONS.
- CALL THE LAS VEGAS BUILDING DEPARTMENT AT 229-2071 FOR UNDERGROUND INSPECTION, PRESSURE AND FLUSH VERIFICATION OF ALL FIRE HYDRANTS AND FIRE LINES BEFORE COVERING.
- PAINTING OF THE CURBS AND HYDRANTS AND ANY WORK NECESSARY FOR PROTECTION OF HYDRANTS FROM PHYSICAL DAMAGE PER ORDINANCE NO. 3944 SHALL BE COMPLETED BEFORE APPROVAL BY THE CITY OF LAS VEGAS FIRE DEPARTMENT.
- A PERMIT IS REQUIRED FROM THE FIRE DEPARTMENT FOR ON-SITE WATER LINE AND FIRE HYDRANT. THE PERMIT AND CONTRACTOR'S MATERIAL AND TEST CERTIFICATE FOR UNDERGROUND PIPING FORM SHALL BE OBTAINED FROM THE FIRE PROTECTION ENGINEER PRIOR TO ANY WORK BEGINNING.
- PRIVATE FIRE HYDRANTS SHALL BE PAINTED RED.
- A FLOW TEST MUST BE WITNESSED BY THE FIRE DEPARTMENT PRIOR TO OCCUPANCY FOR VERIFICATION OF REQUIRED ON-SITE WATER SUPPLY.
- ALL ON-SITE FIRE MAIN MATERIALS MUST BE U.L. LISTED AND A.W.W.A. APPROVED.
- FIRE HYDRANT SPACING:
 - RESIDENTIAL - 500 FEET UNSPRINKLERED, 1000 FEET SPRINKLERED
 - COMMERCIAL, INCLUDING MULTI-FAMILY - 500 FEET UNSPRINKLERED, 600 FEET SPRINKLERED.
- WHERE NEW WATER MAINS ARE EXTENDED ALONG STREETS, WHERE HYDRANTS ARE NOT NEEDED FOR PROTECTION OF STRUCTURES, FIRE HYDRANTS SHALL BE SPACED A MAXIMUM 1000 FOOT SPACING TO PROVIDE FOR TRANSPORTATION HAZARDS.
- NO FIRE HYDRANT SHALL BE LOCATED WITHIN THE REQUIRED RADIUS OF A CUL-DE-SAC OR WITHIN 20 FEET OF THE PERIMETER OF THE RADIUS OF THE CUL-DE-SAC.
- NO FIRE HYDRANT SHALL BE LOCATED WITHIN 6' OF ANY CURB RETURN, DRIVEWAY, POWER POLE, STREETLIGHT, OR ANY OTHER OBSTRUCTION.
- TWO SOURCES OF SUPPLY ARE REQUIRED WHENEVER THERE ARE 4 OR MORE HYDRANTS INSTALLED ON A SINGLE SYSTEM.
- NO MORE THAN 2 HYDRANTS CAN BE OUT OF SERVICE DUE TO A SINGLE MAIN BREAK.
- FIRE APPARATUS ACCESS ROADS SHALL HAVE AN UNOBSTRUCTED WIDTH OF NOT LESS THAN 20 FEET PROVIDED NO PARKING IS ALLOWED, NOT LESS THAN 28 FEET IF PARALLEL PARKING IS ALLOWED ON ONE SIDE, AND NOT LESS THAN 36 FEET IF PARALLEL PARKING IS ALLOWED ON BOTH SIDES. VERTICAL CLEARANCE SHALL BE NOT LESS THAN 13 FEET 6 INCHES.
- THE TURNING RADIUS FOR ANY FIRE APPARATUS ACCESS ROAD AND/OR FIRE LANE, PUBLIC OR PRIVATE SHALL BE NOT LESS THAN 45 FEET OUTSIDE RADIUS AND 22 FEET INSIDE RADIUS.
- A FIRE APPARATUS ROAD SHALL BE REQUIRED WHEN ANY PORTION OF AN EXTERIOR WALL OF THE FIRST STORY IS LOCATED MORE THAN 150 FEET FROM A FIRE DEPARTMENT VEHICLE ACCESS. (SEE EXCEPTIONS IN U.F.C. 94, SECTION 909.2).
- ALL DEAD END FIRE APPARATUS ACCESS ROADS AND/OR FIRE LANES PUBLIC OR PRIVATE IN EXCESS OF 150 FEET IN LENGTH SHALL BE PROVIDED WITH AN APPROVED TURNAROUND AREA. SEE ORDINANCE NO. 3944.
- ACCESS ROADS SHALL BE MARKED BY PLACING APPROVED SIGNS AT THE START OF THE DESIGNATED FIRE LANE, ONE SIGN AT THE END OF THE FIRE LANE AND WITH SIGNS AT INTERVALS OF 100 FEET ALONG ALL DESIGNATED FIRE LANES. SIGNS TO BE PLACED ON BOTH SIDES OF AN ACCESS ROADWAY IF NEEDED TO PREVENT PARKING ON EITHER SIDE. SIGNS TO BE INSTALLED NO HIGHER THAN 10 FEET OR LESS THAN 6 FEET FROM ROADWAY LEVEL. THE CURBS ALONG OR ON THE PAVEMENT OR CEMENT IF CURB IS NOT PRESENT, SHALL BE PAINTED W/ RED WEATHER RESISTANT PAINT IN ADDITION TO SIGNS.
- ELECTRICALLY CONTROLLED ACCESS GATES SHALL BE PROVIDED WITH AN APPROVED EMERGENCY VEHICLE DETECTOR/RECEIVER SYSTEM. SAID SYSTEM SHALL BE INSTALLED IN ACCORDANCE WITH THE CITY OF LAS VEGAS GUIDELINES FOR AUTOMATIC EMERGENCY VEHICLE ACCESS GATES.

REVISED 1/96

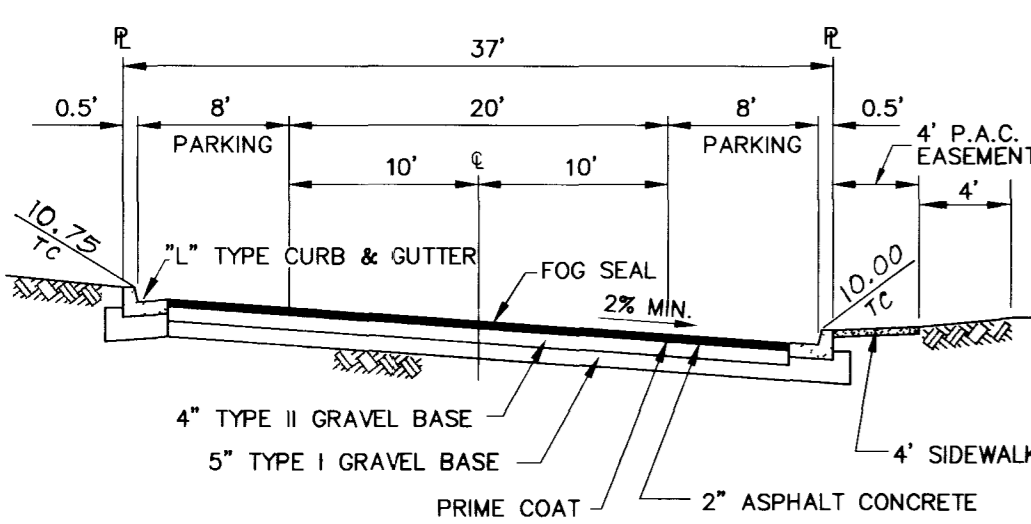

PRIVATE STREET (NO CROWN)
STD. DWG. S-14 (MODIFIED) NO SCALE

CITY OF LAS VEGAS SEWER NOTES

- ALL CONSTRUCTION AND MATERIALS SHALL BE IN ACCORDANCE WITH THE LATEST EDITION OF THE DESIGN AND CONSTRUCTION STANDARDS FOR WASTEWATER COLLECTION SYSTEMS AND THE UNIFORM STANDARD SPECIFICATIONS FOR PUBLIC WORKS' CONSTRUCTION OFF-SITE IMPROVEMENTS, CLARK COUNTY AREA, NEVADA, AS AMENDED. IN ALL CASES, THESE STANDARDS SHALL SUPERSEDE THE UNIFORM STANDARD SPECIFICATIONS. IT WILL BE THE RESPONSIBILITY OF THE CONTRACTOR TO BE AWARE OF THE CONTENTS OF THE ABOVE SPECIFICATION BOOKS.
- IT SHALL BE THE CONTRACTOR'S RESPONSIBILITY TO PERFORM CONSTRUCTION AS PER PLANS, ANY ADDITIONS, DELETIONS, OR CHANGES SHALL MEET WITH THE APPROVAL OF THE CONTROLLING AGENCY.
- CHISEL "S" OR "G" IN CURBS WHERE SEWER OR GAS LATERALS PASS UNDER THE CURB.
- POLYVINYL (PVC) SEWER PIPE SHALL MEET ASTM D-3034 SDR 35 SPECIFICATIONS, INSTALLED WITH SAND BEDDING AND BACKFILL OF TYPE II GRAVEL.
- ALL MANHOLES IN PAVED STREETS 80' R/W AND LARGER, SHALL HAVE CONCRETE COLLARS.
- TEE SADDLES SHALL BE USED TO CONNECT SEWER LATERALS TO EXISTING MAIN LINES UP TO 12" DIA. SIZE. CONNECTIONS TO 15" OR LARGER MAINS SHALL REQUIRE SPECIAL PROCEDURES.
- A SEWER MAIN CROSSING OVER A WATER MAIN OR LESS THAN 18" UNDER A WATER MAIN, MUST BE REINFORCED CONCRETE ENCASED FOR A DISTANCE NOT LESS THAN TEN FEET (10') TO EACH SIDE OF THE CENTERLINE OF THE WATER MAIN.
- ALL CONTRACTORS INSTALLING SEWER MAINS THAT WILL BE UNDER THE JURISDICTION OF THE CONTROLLING AGENCY MUST BE CLASS "A" CONTRACTORS.
- THE CITY OF LAS VEGAS WILL NOT ACCEPT ANY SEWER MAINS WHICH HAVE A VERTICAL DEFLECTION OF MORE THAN ONE TENTH (0.1) OF A FOOT FROM THE APPROVED CONSTRUCTION PLANS. SEWER MAINS FOUND TO EXCEED THIS TOLERANCE WILL HAVE TO BE REPAIRED OR REMOVED AND REPLACED TO THE SATISFACTION OF THE CITY ENGINEER PRIOR TO ACCEPTANCE BY THE CITY.

REVISED 10/91

CITY OF LAS VEGAS STREETLIGHT NOTES

- ALL STREET LIGHTS AND INSTALLATIONS ARE TO BE PER SUMMERLIN'S IMPROVEMENT STANDARDS.
- ALL HAND HOLE COVERS MUST BE INSTALLED, POLE CAPS POURED, AND PULL BOX LIDS BOLTED DOWN PRIOR TO ENERGIZING CIRCUIT. ALL WIRE MUST HAVE THW INSULATION.

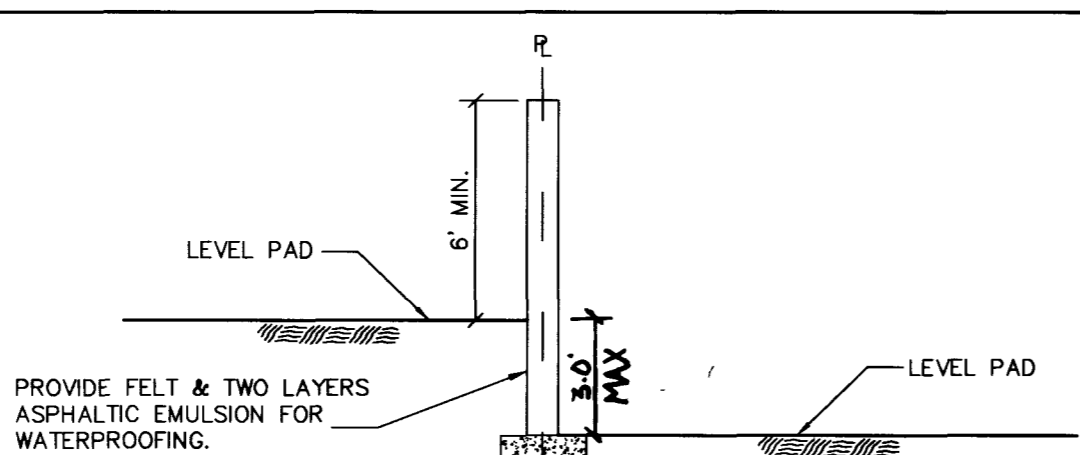

REAR AND SIDE YARD RETAINING WALL SECTION
N.T.S.

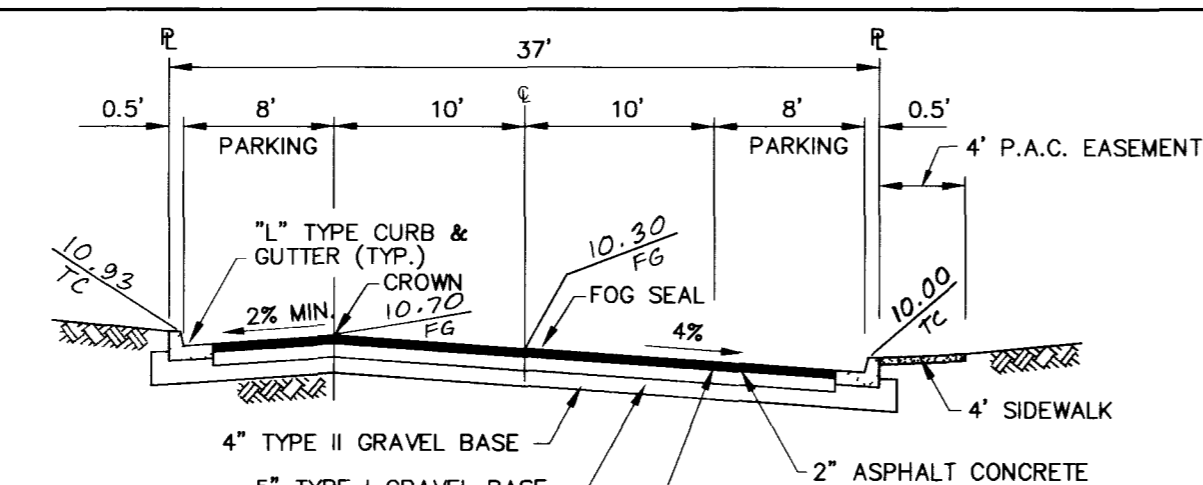

PRIVATE STREET (OFF-SET CROWN)
STD. DWG. S-15 NO SCALE

LAS VEGAS VALLEY WATER DISTRICT STANDARD NOTES

- No work shall begin until the water plans have been released for construction by the LVVWD. Following water plan approval, 48 hour notice shall be given to the LVVWD Communication Support Center (258-7171) prior to the start of construction. Notice must be given by 2:00 p.m. the business day prior to a LVVWD inspection.
- All work shall conform to LVVWD Standard Plates, Drawings and Specifications, and the uniform Design and Construction Standards for Water Distribution Systems (UDACS), latest edition.
- All work, except as modified by these plans or by Note 2, shall be done in accordance with the most current draft or edition of the Uniform Standard Specifications for Public Works Construction Offsite Improvement, Clark County area.
- A single pipe material shall be used throughout the project unless otherwise approved by the LVVWD.
- All service laterals two (2) inches in diameter and smaller shall be copper tubing with LVVWD approved service saddles.
- All water meter boxes shall be located outside of driveway areas.
- All valves shall be located outside of driveways, valley and curb gutters.
- The following requirements must be met in the event a water line and sanitary or storm sewer line cross:
 - A minimum eighteen (18) inch vertical separation (outside to outside) must be maintained when the water line is installed over the sanitary or storm sewer line. If the vertical separation cannot be maintained or the water line must be placed under the sanitary or storm sewer line, the sanitary or storm sewer line must be constructed with one of the following or, as shown on these plans:
 - Potable water supply quality material.
 - Encasement, with four (4) inch concrete (minimum).
 - Sleeving with potable water supply quality pipe.
 Each provision must extend along the sanitary or storm sewer, on either side of the main, a minimum 10 foot distance perpendicular to the water main exterior.
- Warning tape shall be required over all mains, all six (6) inch diameter and larger service laterals, and any service lateral not installed perpendicular to the main in accordance with Standard Plate No. 27.
- All water facilities shall be filled, disinfected, pressure tested, flushed, filled and an acceptable water sample obtained, prior to connection to the LVVWD's distribution system.
- The contractor must obtain all meters two (2) inches and smaller from LVVWD Central Stores. Telephone 258-3152 forty-eight (48) hours prior to pickup.
- Construction may interrupt service, with LVVWD approval and proper notification, between the hours of 10 PM and 6 AM, Sunday through Thursday. Circumstances may require temporary service feeds be installed, without LVVWD reimbursement. Any temporary service feed must have prior LVVWD approval.
- All water facility construction materials used must be as listed on the LVVWD's Pre-Approved Materials and Manufacturers Listing for New Facilities, latest revision, or specifically approved on these plans.

APPROVED FOR CONSTRUCTION

James B. Robinson 3/27/96
LAS VEGAS VALLEY WATER DISTRICT DATE

10-3/4" REDUCED PRESSURE PRINCIPLE ASSEMBLY

APPROVED REDUCED PRESSURE PRINCIPLE ASSEMBLY(S) SHALL BE INSTALLED PER THE UDACS PLATE NO. 11A. NO WATER SHALL BE TAKEN FROM A SERVICE REQUIRING BACKFLOW PREVENTION UNTIL THE REDUCED PRESSURE PRINCIPLE ASSEMBLY HAS BEEN SUCCESSFULLY TESTED BY THE LVVWD.

ANY BLOCK WALL OR OTHER FENCE MATERIAL SHALL BE DESIGNED AND CONSTRUCTED AROUND THE OUTSIDE OF THE EASEMENT(S) TO ALLOW THE DISTRICT DIRECT ACCESS FROM THE ADJACENT RIGHT-OF-WAY.

THIS PROPERTY MAY HAVE STATIC WATER PRESSURE IN EXCESS OF 80 PSI. THE UNIFORM PLUMBING CODE REQUIRES THAT INDIVIDUAL, ON-SITE (PRIVATE), PRESSURE REDUCING VALVES BE INSTALLED WHENEVER THE PRESSURE EXCEEDS 80 PSI. PRV'S ARE THE DEVELOPER'S RESPONSIBILITY AND WILL NOT BE INSPECTED OR INCLUDED IN THE ACCEPTANCE OF LVVWD FACILITIES.

ESN. 026

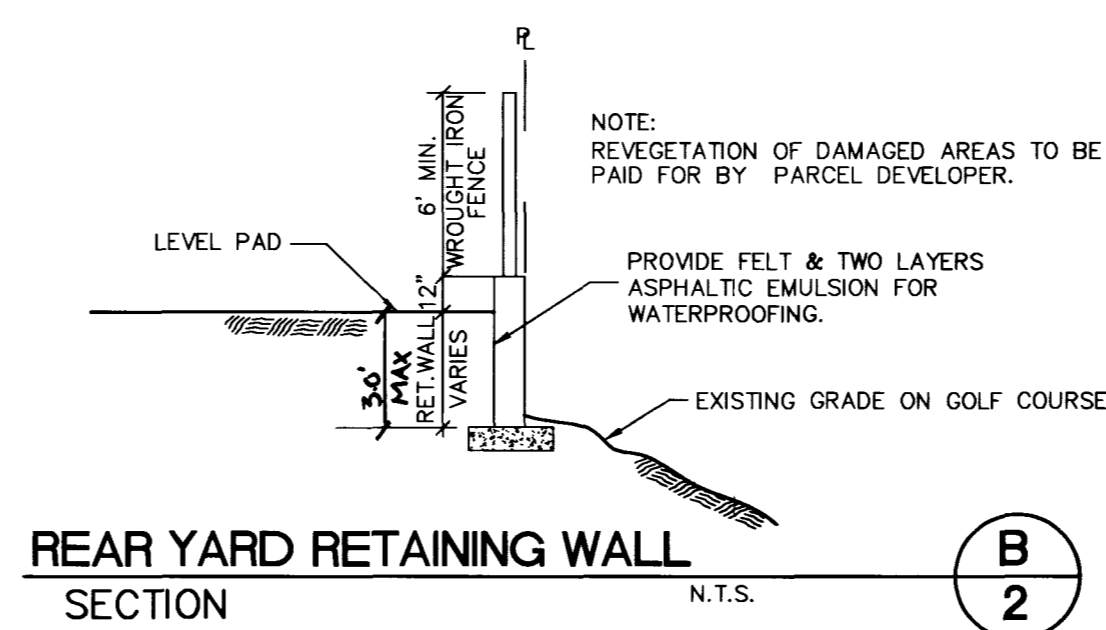

REAR YARD RETAINING WALL SECTION
N.T.S.

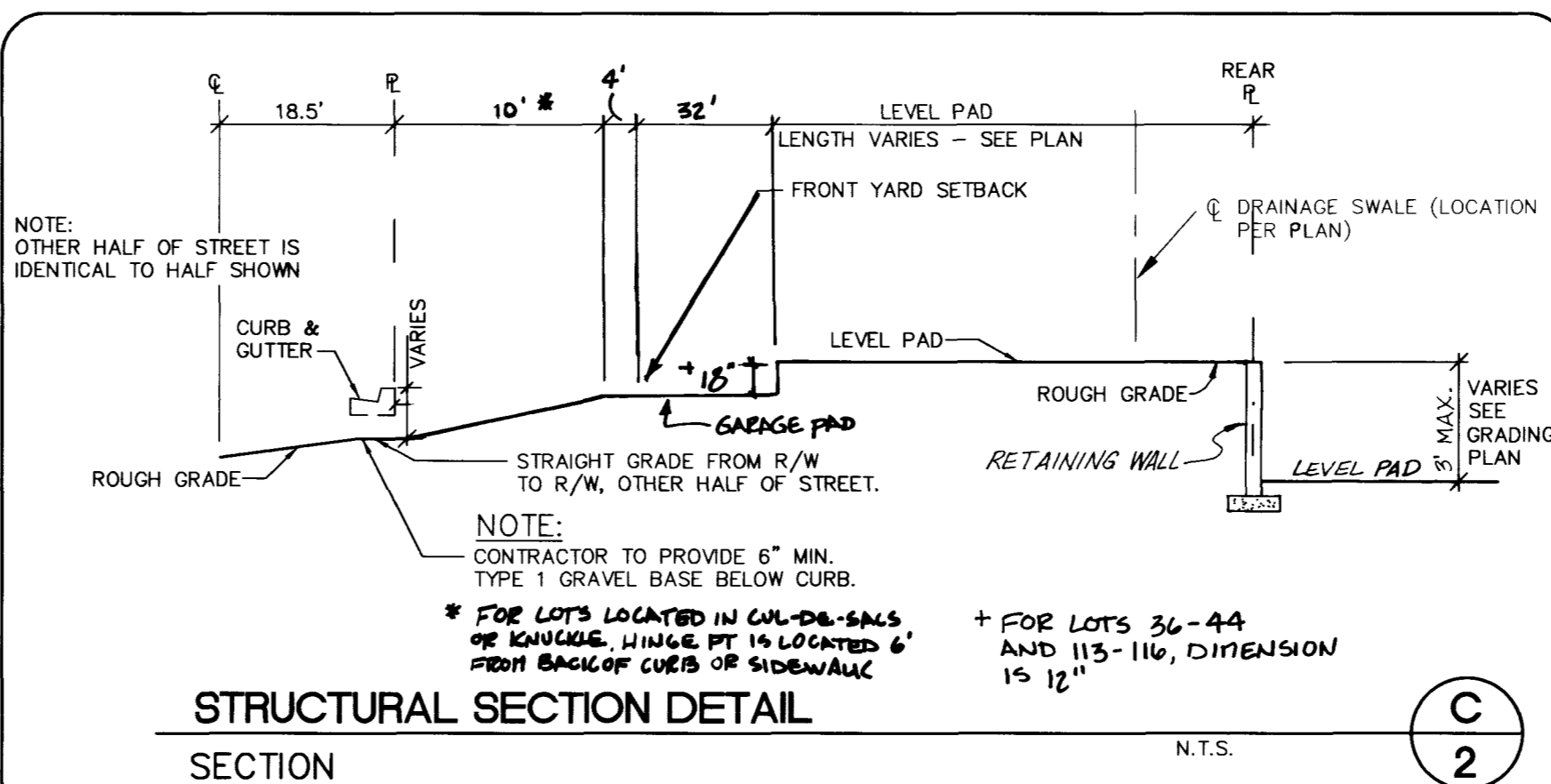

STRUCTURAL SECTION DETAIL
N.T.S.

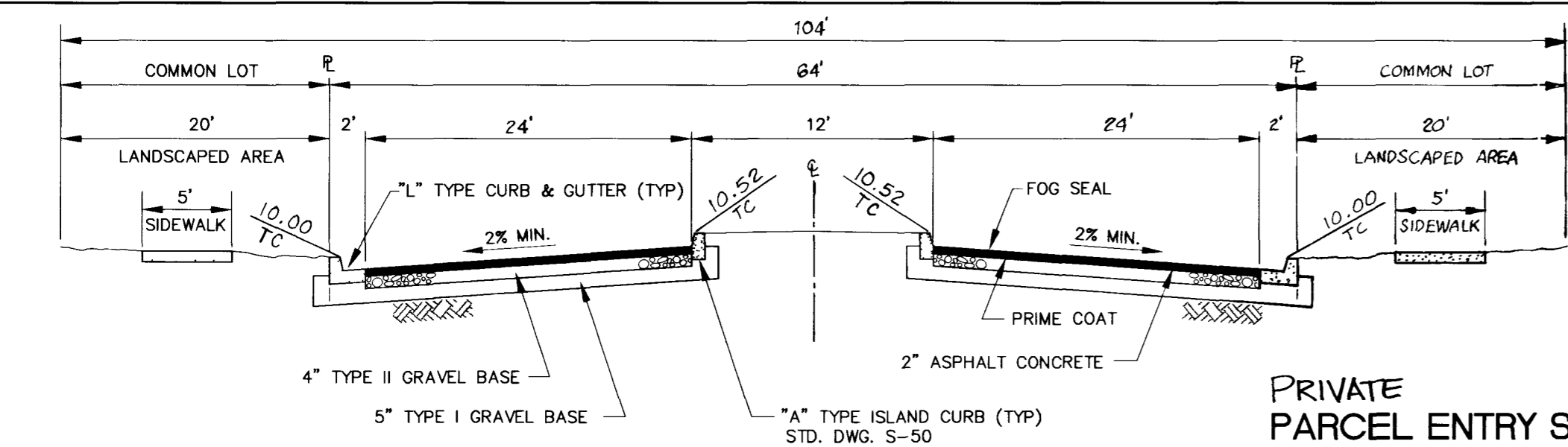

PRIVATE PARCEL ENTRY STREET
STD. DWG. S-12 (MODIFIED) NO SCALE

AVOID CUTTING UNDERGROUND UTILITY LINES. IT'S COSTLY!
Call before you Dig.
1-800-227-2600
UNDERGROUND SERVICE (USA)

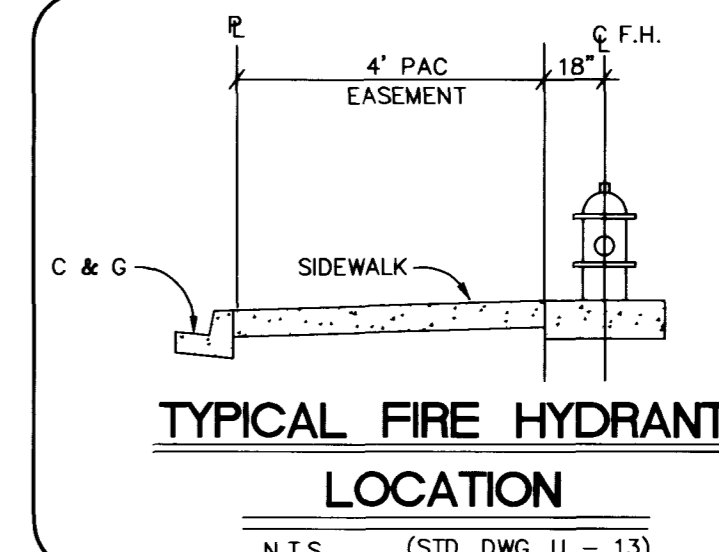

TYPICAL FIRE HYDRANT LOCATION
N.T.S. (STD. DWG. U - 13)

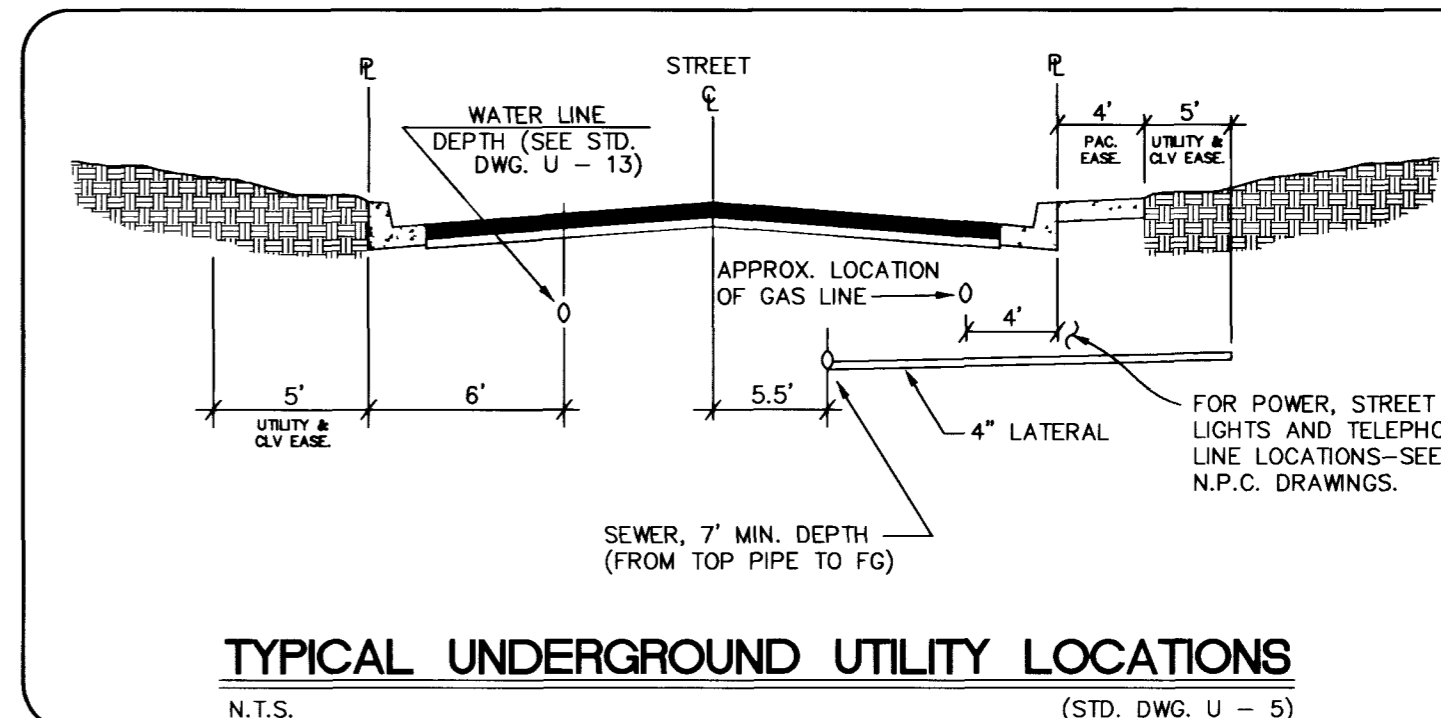

TYPICAL UNDERGROUND UTILITY LOCATIONS
N.T.S. (STD. DWG. U - 5)

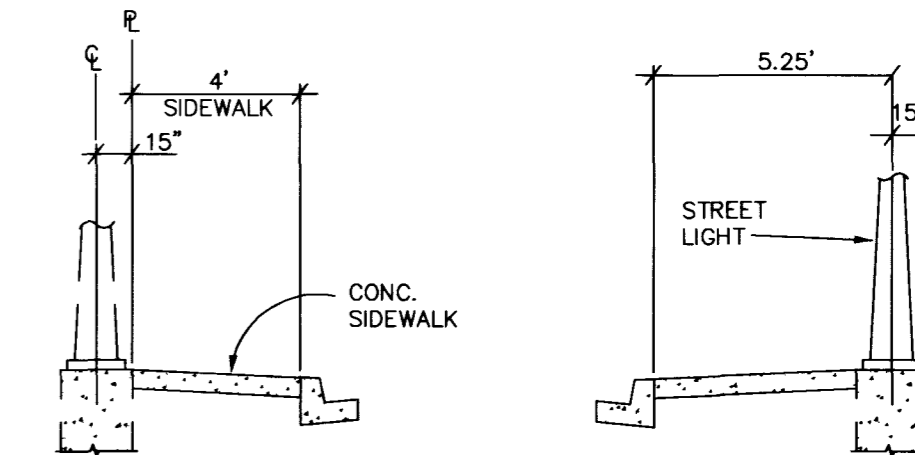

TYPICAL 37' STREET ENTRY STREET
N.T.S.

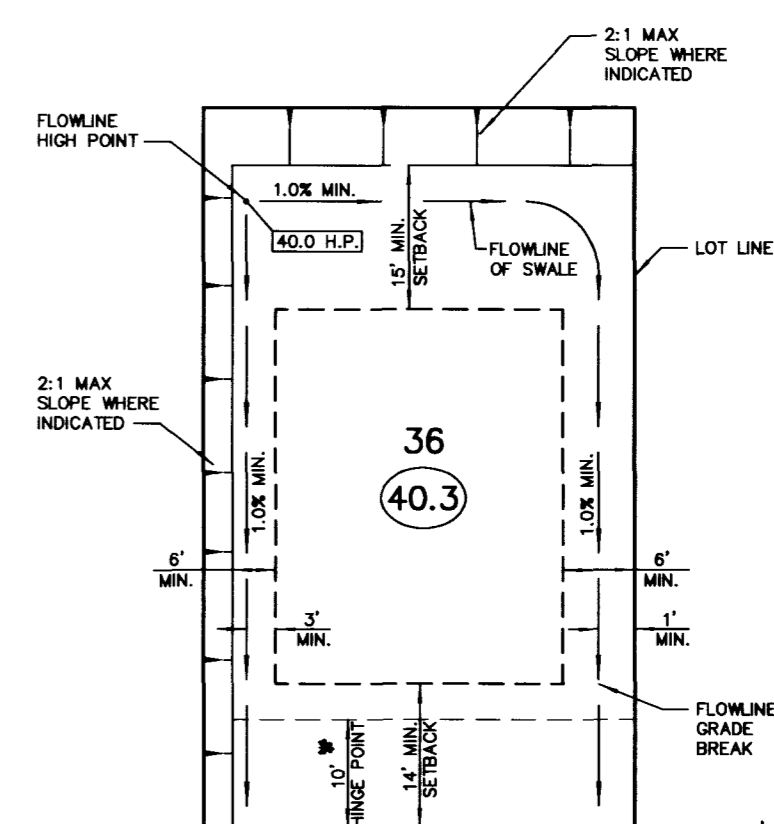

TYPICAL LOT GRADING SCHEMATIC

NOTES:
FOR LOTS LOCATED IN CUL-DE-SACS OR KNUCKLES HINGE PT. IS LOCATED 6' FROM BACK OF CURB W/ A 10' SETBACK

FIRE FLOW CALCULATIONS

FIRE FLOW REQUIREMENT IS 1500 GALLONS PER MINUTE AT 20 POUNDS PER SQUARE INCH RESIDUAL PRESSURE.

BASED ON:

SQUARE FOOTAGE	4817 S.F.
LARGEST AREA BETWEEN 4-HOUR AREA SEPARATION WALLS	4118 S.F.
BUILDING HEIGHT	35 FEET
NUMBER OF STORIES	2 FLOOR(S)
TYPE OF CONSTRUCTION	TYPE V
OCCUPANCY	RESIDENTIAL OR COMMERCIAL
FULLY AUTOMATIC FIRE SPRINKLER SYSTEM	YES OR NO
REVIEWED BY	DATE

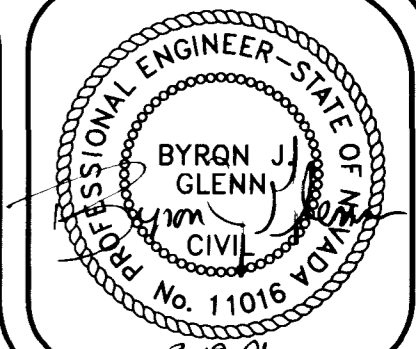

DESIGNED BY: K.E.C.	DRAWN BY: K.E.C.	DATE: 3/28/96
CHECKED BY: J.B.R.	REVISION NUMBER: 5117	BY: DATE
NO. 5117	REVISE STREET NOTES. ENCL. PARCEL MAP	BY: DATE

BEAZER HOMES - SUMMERLIN VILLAGE 3
EAGLE ROCK - PARCEL 'F'
NOTES AND DETAILS

L. BRUCE NYBO, INC.
civil engineering • planning • land surveying
6700 South Paradise Road • Suite A-1
Las Vegas • Nevada • 89119
(702) 896-3262

SHEET 2

of : 17

107Y-4462

11-30-2

937

FILE NAME: 5117SH02.DWG

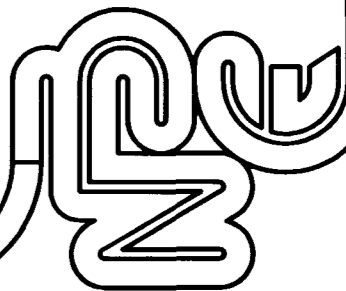

CITY OF LAS VEGAS FEE CITY, NOTES

1. ALL WORK SHALL BE IN ACCORDANCE WITH THE CITY OF LAS VEGAS SPECIFICATIONS FOR CONSTRUCTION.
2. THE CONTRACTOR SHALL BE RESPONSIBLE FOR OBTAINING ALL NECESSARY PERMITS FROM THE CITY OF LAS VEGAS.
3. ALL MATERIALS AND WORKMANSHIP SHALL BE SUBJECT TO INSPECTION AND APPROVAL BY THE CITY ENGINEER.
4. THE CONTRACTOR SHALL MAINTAIN ACCESS TO ALL ADJACENT PROPERTIES AT ALL TIMES.
5. ALL UTILITIES SHALL BE PROTECTED AND DEEPER THAN THE EXISTING FINISH GRADE.
6. THE CONTRACTOR SHALL BE RESPONSIBLE FOR THE PROTECTION OF ALL EXISTING UTILITIES.
7. ALL FOUNDATIONS SHALL BE CONCRETE ON A MINIMUM 4" SAND FILL.
8. ALL EXTERIOR WALLS SHALL BE CONCRETE BLOCK WITH A MINIMUM 2" AIR SPACE.
9. ALL ROOFING SHALL BE AS SPECIFIED ON THE DRAWINGS.
10. ALL FINISHES SHALL BE AS SPECIFIED ON THE DRAWINGS.
11. THE CONTRACTOR SHALL BE RESPONSIBLE FOR THE PROTECTION OF ALL EXISTING UTILITIES.
12. ALL WORK SHALL BE COMPLETED WITHIN THE SPECIFIED TIME FRAME.
13. THE CONTRACTOR SHALL MAINTAIN ACCESS TO ALL ADJACENT PROPERTIES AT ALL TIMES.
14. ALL MATERIALS AND WORKMANSHIP SHALL BE SUBJECT TO INSPECTION AND APPROVAL BY THE CITY ENGINEER.
15. THE CONTRACTOR SHALL BE RESPONSIBLE FOR OBTAINING ALL NECESSARY PERMITS FROM THE CITY OF LAS VEGAS.
16. ALL WORK SHALL BE IN ACCORDANCE WITH THE CITY OF LAS VEGAS SPECIFICATIONS FOR CONSTRUCTION.



CITY OF LAS VEGAS ENGINE NOTES

1. ALL WORK SHALL BE IN ACCORDANCE WITH THE CITY OF LAS VEGAS SPECIFICATIONS FOR CONSTRUCTION.
2. THE CONTRACTOR SHALL BE RESPONSIBLE FOR OBTAINING ALL NECESSARY PERMITS FROM THE CITY OF LAS VEGAS.
3. ALL MATERIALS AND WORKMANSHIP SHALL BE SUBJECT TO INSPECTION AND APPROVAL BY THE CITY ENGINEER.
4. THE CONTRACTOR SHALL MAINTAIN ACCESS TO ALL ADJACENT PROPERTIES AT ALL TIMES.
5. ALL UTILITIES SHALL BE PROTECTED AND DEEPER THAN THE EXISTING FINISH GRADE.
6. THE CONTRACTOR SHALL BE RESPONSIBLE FOR THE PROTECTION OF ALL EXISTING UTILITIES.
7. ALL FOUNDATIONS SHALL BE CONCRETE ON A MINIMUM 4" SAND FILL.
8. ALL EXTERIOR WALLS SHALL BE CONCRETE BLOCK WITH A MINIMUM 2" AIR SPACE.
9. ALL ROOFING SHALL BE AS SPECIFIED ON THE DRAWINGS.
10. ALL FINISHES SHALL BE AS SPECIFIED ON THE DRAWINGS.
11. THE CONTRACTOR SHALL BE RESPONSIBLE FOR THE PROTECTION OF ALL EXISTING UTILITIES.
12. ALL WORK SHALL BE COMPLETED WITHIN THE SPECIFIED TIME FRAME.
13. THE CONTRACTOR SHALL MAINTAIN ACCESS TO ALL ADJACENT PROPERTIES AT ALL TIMES.
14. ALL MATERIALS AND WORKMANSHIP SHALL BE SUBJECT TO INSPECTION AND APPROVAL BY THE CITY ENGINEER.
15. THE CONTRACTOR SHALL BE RESPONSIBLE FOR OBTAINING ALL NECESSARY PERMITS FROM THE CITY OF LAS VEGAS.
16. ALL WORK SHALL BE IN ACCORDANCE WITH THE CITY OF LAS VEGAS SPECIFICATIONS FOR CONSTRUCTION.

CITY OF LAS VEGAS RETRO LIGHT NOTES

1. ALL WORK SHALL BE IN ACCORDANCE WITH THE CITY OF LAS VEGAS SPECIFICATIONS FOR CONSTRUCTION.
2. THE CONTRACTOR SHALL BE RESPONSIBLE FOR OBTAINING ALL NECESSARY PERMITS FROM THE CITY OF LAS VEGAS.
3. ALL MATERIALS AND WORKMANSHIP SHALL BE SUBJECT TO INSPECTION AND APPROVAL BY THE CITY ENGINEER.
4. THE CONTRACTOR SHALL MAINTAIN ACCESS TO ALL ADJACENT PROPERTIES AT ALL TIMES.
5. ALL UTILITIES SHALL BE PROTECTED AND DEEPER THAN THE EXISTING FINISH GRADE.
6. THE CONTRACTOR SHALL BE RESPONSIBLE FOR THE PROTECTION OF ALL EXISTING UTILITIES.
7. ALL FOUNDATIONS SHALL BE CONCRETE ON A MINIMUM 4" SAND FILL.
8. ALL EXTERIOR WALLS SHALL BE CONCRETE BLOCK WITH A MINIMUM 2" AIR SPACE.
9. ALL ROOFING SHALL BE AS SPECIFIED ON THE DRAWINGS.
10. ALL FINISHES SHALL BE AS SPECIFIED ON THE DRAWINGS.
11. THE CONTRACTOR SHALL BE RESPONSIBLE FOR THE PROTECTION OF ALL EXISTING UTILITIES.
12. ALL WORK SHALL BE COMPLETED WITHIN THE SPECIFIED TIME FRAME.
13. THE CONTRACTOR SHALL MAINTAIN ACCESS TO ALL ADJACENT PROPERTIES AT ALL TIMES.
14. ALL MATERIALS AND WORKMANSHIP SHALL BE SUBJECT TO INSPECTION AND APPROVAL BY THE CITY ENGINEER.
15. THE CONTRACTOR SHALL BE RESPONSIBLE FOR OBTAINING ALL NECESSARY PERMITS FROM THE CITY OF LAS VEGAS.
16. ALL WORK SHALL BE IN ACCORDANCE WITH THE CITY OF LAS VEGAS SPECIFICATIONS FOR CONSTRUCTION.



LAS VEGAS VALLEY WATER DISTRICT STANDARD NOTES

1. ALL WORK SHALL BE IN ACCORDANCE WITH THE DISTRICT SPECIFICATIONS FOR CONSTRUCTION.
2. THE CONTRACTOR SHALL BE RESPONSIBLE FOR OBTAINING ALL NECESSARY PERMITS FROM THE DISTRICT.
3. ALL MATERIALS AND WORKMANSHIP SHALL BE SUBJECT TO INSPECTION AND APPROVAL BY THE DISTRICT ENGINEER.
4. THE CONTRACTOR SHALL MAINTAIN ACCESS TO ALL ADJACENT PROPERTIES AT ALL TIMES.
5. ALL UTILITIES SHALL BE PROTECTED AND DEEPER THAN THE EXISTING FINISH GRADE.
6. THE CONTRACTOR SHALL BE RESPONSIBLE FOR THE PROTECTION OF ALL EXISTING UTILITIES.
7. ALL FOUNDATIONS SHALL BE CONCRETE ON A MINIMUM 4" SAND FILL.
8. ALL EXTERIOR WALLS SHALL BE CONCRETE BLOCK WITH A MINIMUM 2" AIR SPACE.
9. ALL ROOFING SHALL BE AS SPECIFIED ON THE DRAWINGS.
10. ALL FINISHES SHALL BE AS SPECIFIED ON THE DRAWINGS.
11. THE CONTRACTOR SHALL BE RESPONSIBLE FOR THE PROTECTION OF ALL EXISTING UTILITIES.
12. ALL WORK SHALL BE COMPLETED WITHIN THE SPECIFIED TIME FRAME.
13. THE CONTRACTOR SHALL MAINTAIN ACCESS TO ALL ADJACENT PROPERTIES AT ALL TIMES.
14. ALL MATERIALS AND WORKMANSHIP SHALL BE SUBJECT TO INSPECTION AND APPROVAL BY THE DISTRICT ENGINEER.
15. THE CONTRACTOR SHALL BE RESPONSIBLE FOR OBTAINING ALL NECESSARY PERMITS FROM THE DISTRICT.
16. ALL WORK SHALL BE IN ACCORDANCE WITH THE DISTRICT SPECIFICATIONS FOR CONSTRUCTION.

APPROVED FOR CONSTRUCTION
[Signature]
 DISTRICT ENGINEER

2'-6" RETRO LIGHTING FINISHES FINISHES ASSEMBLY

THIS ASSEMBLY IS TO BE INSTALLED ON THE EXTERIOR WALL OF THE BUILDING. THE FINISHES SHALL BE AS SPECIFIED ON THE DRAWINGS. THE CONTRACTOR SHALL BE RESPONSIBLE FOR THE PROTECTION OF ALL EXISTING UTILITIES.

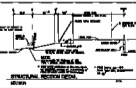

WIDE VIEW
 Call before you Dig
 1-800-277-6633

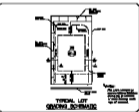
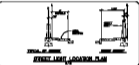

THE FLOW CALCULATOR

FOR USE IN DETERMINING THE FLOW CAPACITY OF A PIPE OR CHANNEL.

PIPE SIZE: _____ FEET
 CHANNEL SIZE: _____ FEET
 CHANNEL TYPE: _____
 CHANNEL MATERIAL: _____
 CHANNEL SLOPE: _____ PERCENT
 CHANNEL LENGTH: _____ FEET
 CHANNEL HEAD LOSS: _____ FEET
 CHANNEL VELOCITY: _____ FEET PER SECOND
 CHANNEL DISCHARGE: _____ CFS
 CHANNEL FLOW: _____ CFS
 CHANNEL HEAD LOSS: _____ FEET
 CHANNEL VELOCITY: _____ FEET PER SECOND
 CHANNEL DISCHARGE: _____ CFS
 CHANNEL FLOW: _____ CFS



BRUCE NYBO, INC.
 1077-4462

BRUCE NYBO, INC.
 1077-4462

BRUCE NYBO, INC.
 1077-4462