

CIRACOGON FREEWAY

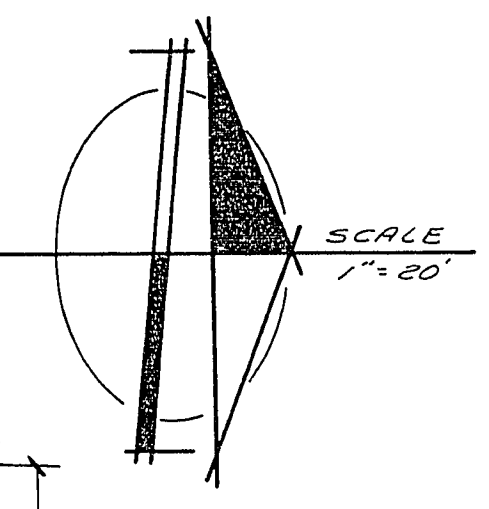
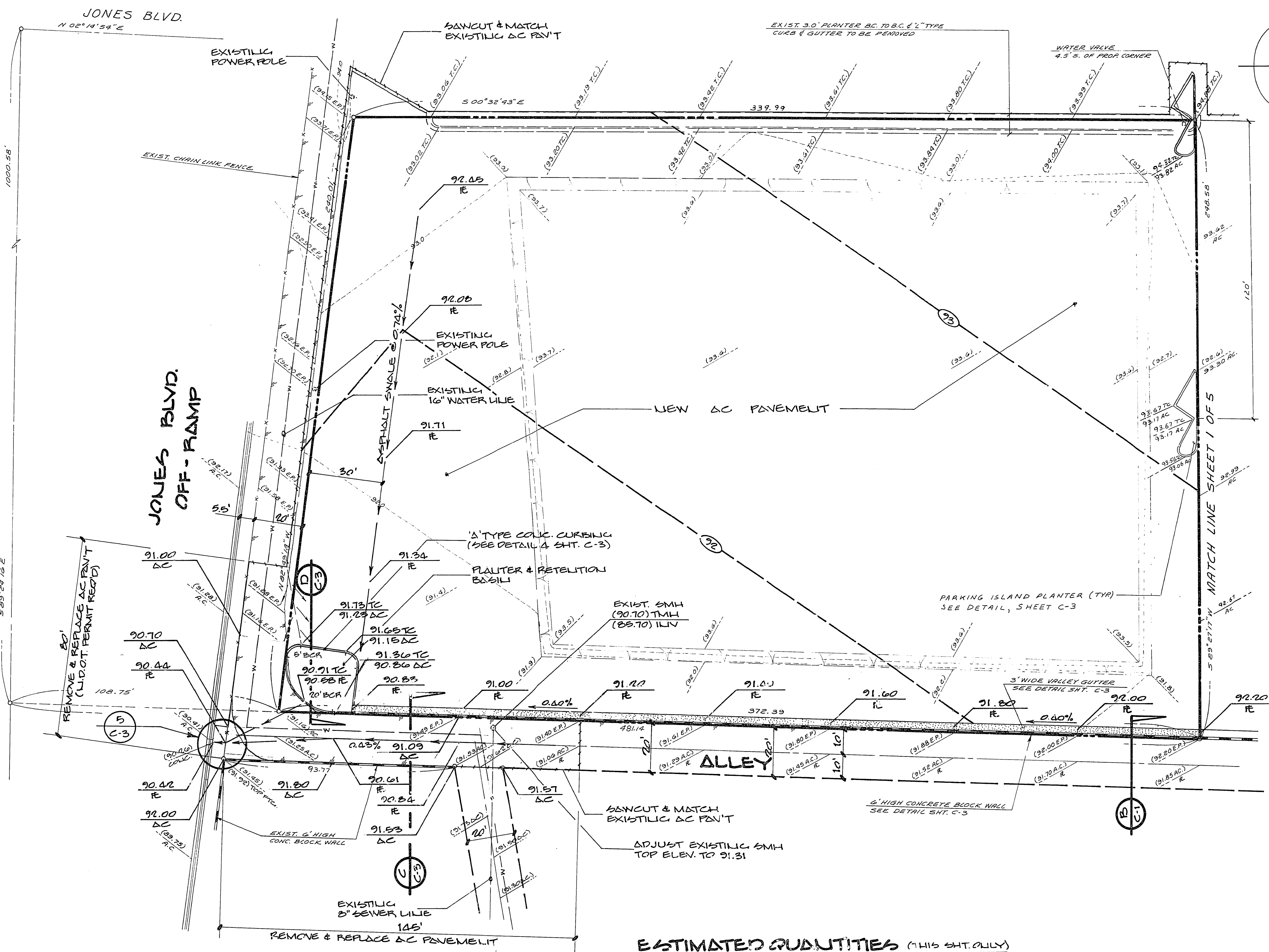

ESTIMATED QUANTITIES (THIS SHEET ONLY)

AC PAVEMENT	10,060 SQ. YDS.
3' WIDE CONC. VALLEY GUTTER	1027.50 FT.
6' HIGH BLOCK WALL	342 LF

APPROVALS

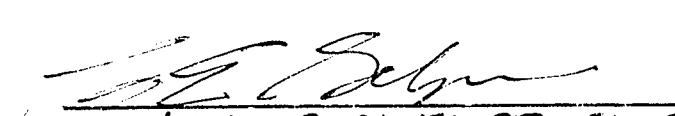
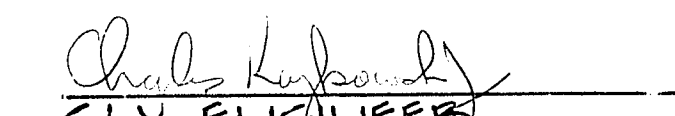
 2-10-87
 CLV LAND DEVELOPMENT DATE
 1-6-87
 CLV ENGINEER DATE

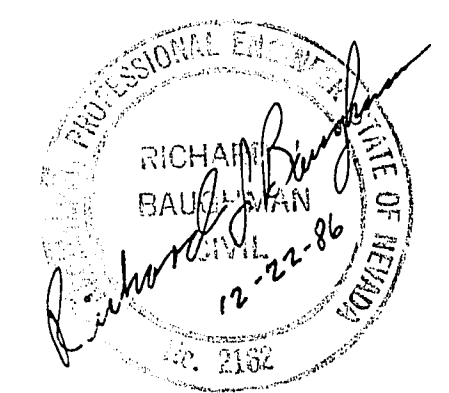

DATE: AUG 22, 1986	DATE: AUG 22, 1986	DATE: AUG 22, 1986	DATE: AUG 22, 1986
DESIGN: D.G.	DESIGN: D.G.	DESIGN: D.G.	DESIGN: D.G.
CHECK: J.W.L.	CHECK: J.W.L.	CHECK: J.W.L.	CHECK: J.W.L.
SCALE: 1" = 20'	SCALE: 1" = 20'	SCALE: 1" = 20'	SCALE: 1" = 20'
PREPARED FOR: SMITHS SUPERMARKET	PREPARED FOR: SMITHS SUPERMARKET	PREPARED FOR: SMITHS SUPERMARKET	PREPARED FOR: SMITHS SUPERMARKET
BAUGHMAN & TURNER MINING ENGINEERS	BAUGHMAN & TURNER MINING ENGINEERS	BAUGHMAN & TURNER MINING ENGINEERS	BAUGHMAN & TURNER MINING ENGINEERS
CIVIL ENGINEERS	CIVIL ENGINEERS	CIVIL ENGINEERS	CIVIL ENGINEERS
LAND SURVEYORS	LAND SURVEYORS	LAND SURVEYORS	LAND SURVEYORS
2322 WEST CHARLESTON BOULEVARD	2322 WEST CHARLESTON BOULEVARD	2322 WEST CHARLESTON BOULEVARD	2322 WEST CHARLESTON BOULEVARD
LAS VEGAS, NEVADA 89102	LAS VEGAS, NEVADA 89102	LAS VEGAS, NEVADA 89102	LAS VEGAS, NEVADA 89102
702-870-8771	702-870-8771	702-870-8771	702-870-8771
SECTION 25, TOWNSHIP 20 SOUTH, RANGE 60 EAST, N.D.E. & R. CITY OF LAS VEGAS, CLARK COUNTY, NEVADA	SECTION 25, TOWNSHIP 20 SOUTH, RANGE 60 EAST, N.D.E. & R. CITY OF LAS VEGAS, CLARK COUNTY, NEVADA	SECTION 25, TOWNSHIP 20 SOUTH, RANGE 60 EAST, N.D.E. & R. CITY OF LAS VEGAS, CLARK COUNTY, NEVADA	SECTION 25, TOWNSHIP 20 SOUTH, RANGE 60 EAST, N.D.E. & R. CITY OF LAS VEGAS, CLARK COUNTY, NEVADA
PROJECT NO. 107-V1453	PROJECT NO. 107-V1453	PROJECT NO. 107-V1453	PROJECT NO. 107-V1453