

**LEGEND & QUANTITY ESTIMATE**

3.75 ASPHALTIC CONCRETE PAVING	1,109 S.Y.
2 ASPHALTIC CONCRETE PAVING	1,687 S.Y.
L TYPE CURB & GUTTER	973 L.F.
CONCRETE SIDEWALK	4,866 S.F.
SAME/1 EXISTING PAVEMENT	1,027 L.F.

REVISION

REV	DATE	BY
1	11/20/07	GL

PROJECT: GRAND CANYON DRIVE - WEST SAHARA, CALIF.

ES&S ENGINEERS & SURVEYORS INC.  
7018 W. CONANT AVENUE, SUITE 117, WEST HAVEN, CT 06457

SUBMITTED BY: *Paul E. Valentine* 9/2/07

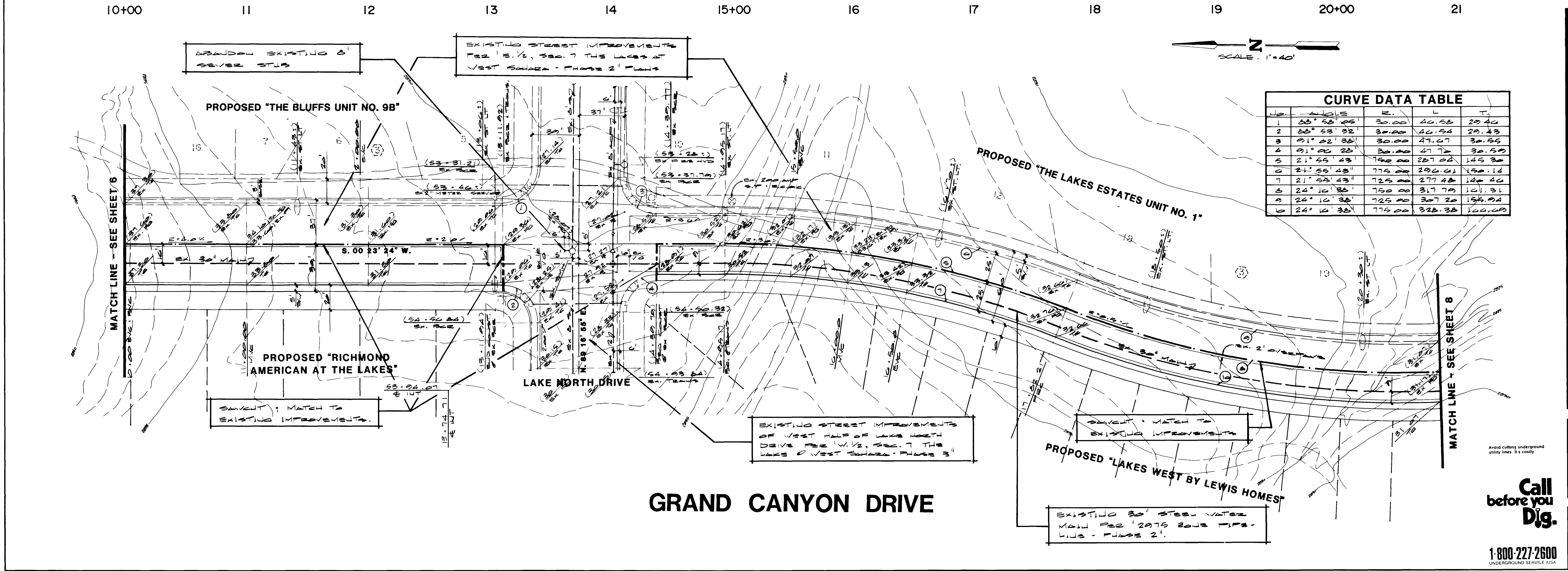

**CURVE DATA TABLE**

Sta.	Angle	R.	L	T.
1	28° 55' 45"	30.00	40.58	20.42
2	28° 55' 32"	30.00	40.58	20.43
3	21° 42' 32"	30.00	47.07	32.93
4	21° 42' 25"	30.00	47.07	32.93
5	21° 55' 43"	750.00	267.02	145.98
6	21° 55' 43"	775.00	290.01	158.99
7	21° 55' 43"	725.00	277.48	148.52
8	24° 10' 38"	725.00	317.79	161.21
9	24° 10' 38"	725.00	327.22	156.78
10	24° 10' 38"	775.00	328.38	160.62

TITLE: STREET PLAN & PROFILE  
(GRAND CANYON DRIVE STA 10+00 TO 21+00)

PROJECT: SEC. 7 THE LAKES AT WEST SAHARA (PHASE 4)

WO NO: 5052

BY: P.L.D.

DATE: 8/07

SCALE: 1"=40'

SHEET: 7

OF 11 SHEETS

1-800-227-2600  
UNDERGROUND SERVICE, INC.

Call before you Dig.

1074-1933-4

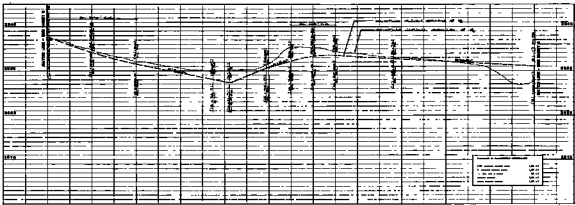

Proposed Grade	—
Existing Ground	- - -
Proposed Roadway	—
Proposed Right-of-Way	—
Proposed Utility	—
Proposed Structure	—
Proposed Bridge	—
Proposed Tunnel	—
Proposed Culvert	—
Proposed Drainage	—
Proposed Easement	—
Proposed Right-of-Way	—

DESIGNER'S SEAL

DATE: 1/1/66

SCALE: 1" = 40'

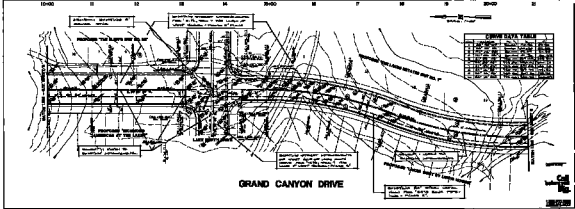

**GRAND CANYON DRIVE**

STREET PLAN & PROFILE

SECTION 7 THE LAGES AT WEST SAHARA

DATE: 1/1/66

SCALE: 1" = 40'

7