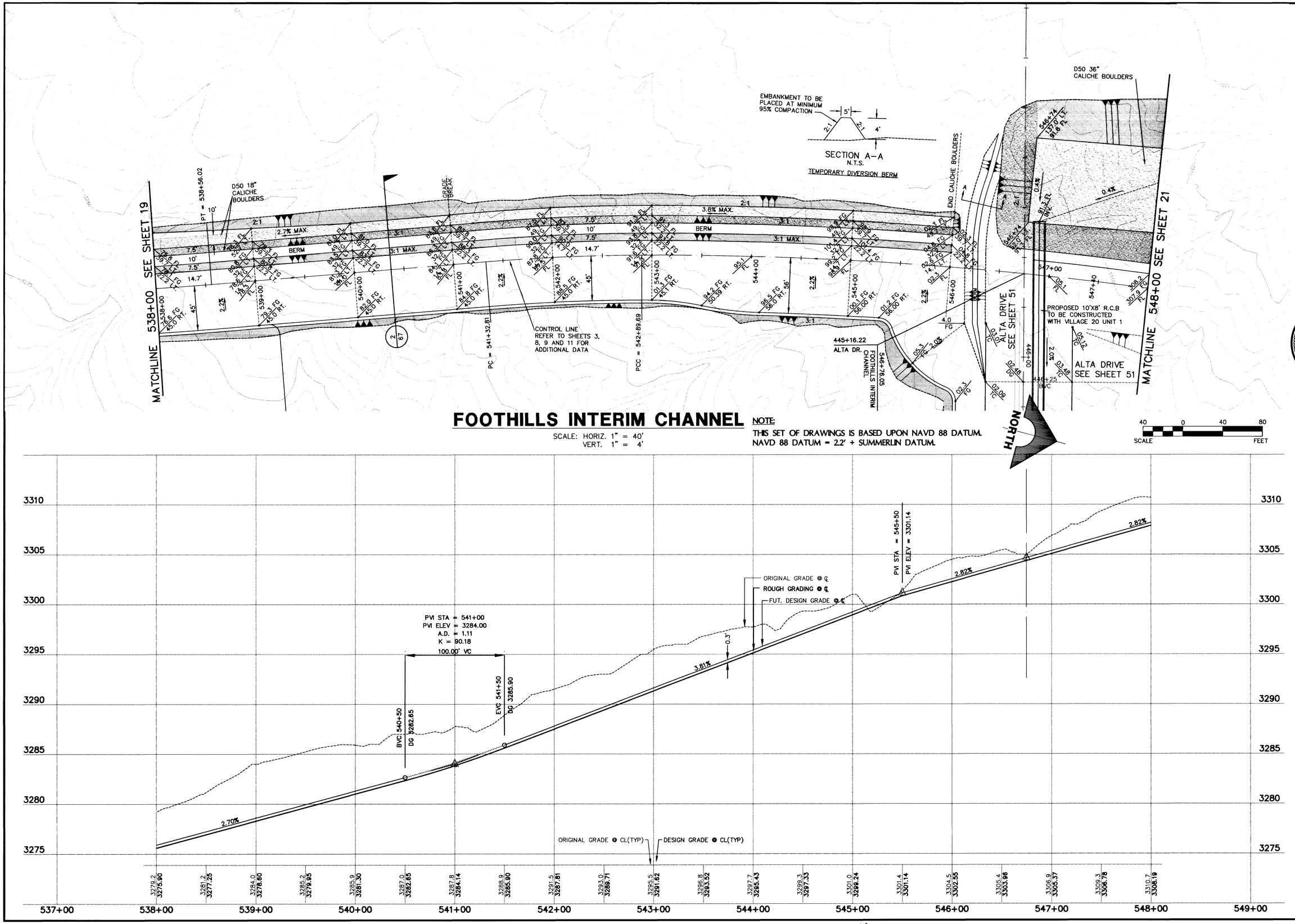

FOOTHILLS INTERIM CHANNEL

SCALE: HORIZ. 1" = 40'
VERT. 1" = 4'

NOTE:
THIS SET OF DRAWINGS IS BASED UPON NAVD 88 DATUM.
NAVD 88 DATUM = 2.2' + SUMMERLIN DATUM.

REV.	DATE	DESCRIPTION	DATE	AGEN. APP.	DATE	GCW APP.

RECOMMENDED
BERT A. HUGHES
10259
P.E. NO. DATE

STATE OF NEVADA
BERT A. HUGHES
CIVIL
10259
REGISTERED PROFESSIONAL ENGINEER

ISSUE TO CONSTRUCT 12/05/97

G.C. WALLACE, INC.
Engineering/Architecture
1555 SOUTH RAINBOW BLVD. LAS VEGAS, NEVADA 89102 (702) 363-1200
SUMMERLIN DIVISION: (702) 363-0991

SUMMERLIN
VILLAGE 20 - ROUGH GRADING
FOOTHILLS INTERIM CHANNEL
PLAN & PROFILE
538+00 TO 548+00

SHEET **20**
SHT 20 OF 68

JOB NO. 62020.201

F:\62020\201\DWG\IMPS\FP\Fppp40.dwg Mon Dec 08 08:10:14 1997 BY GT

1769

107-V2777

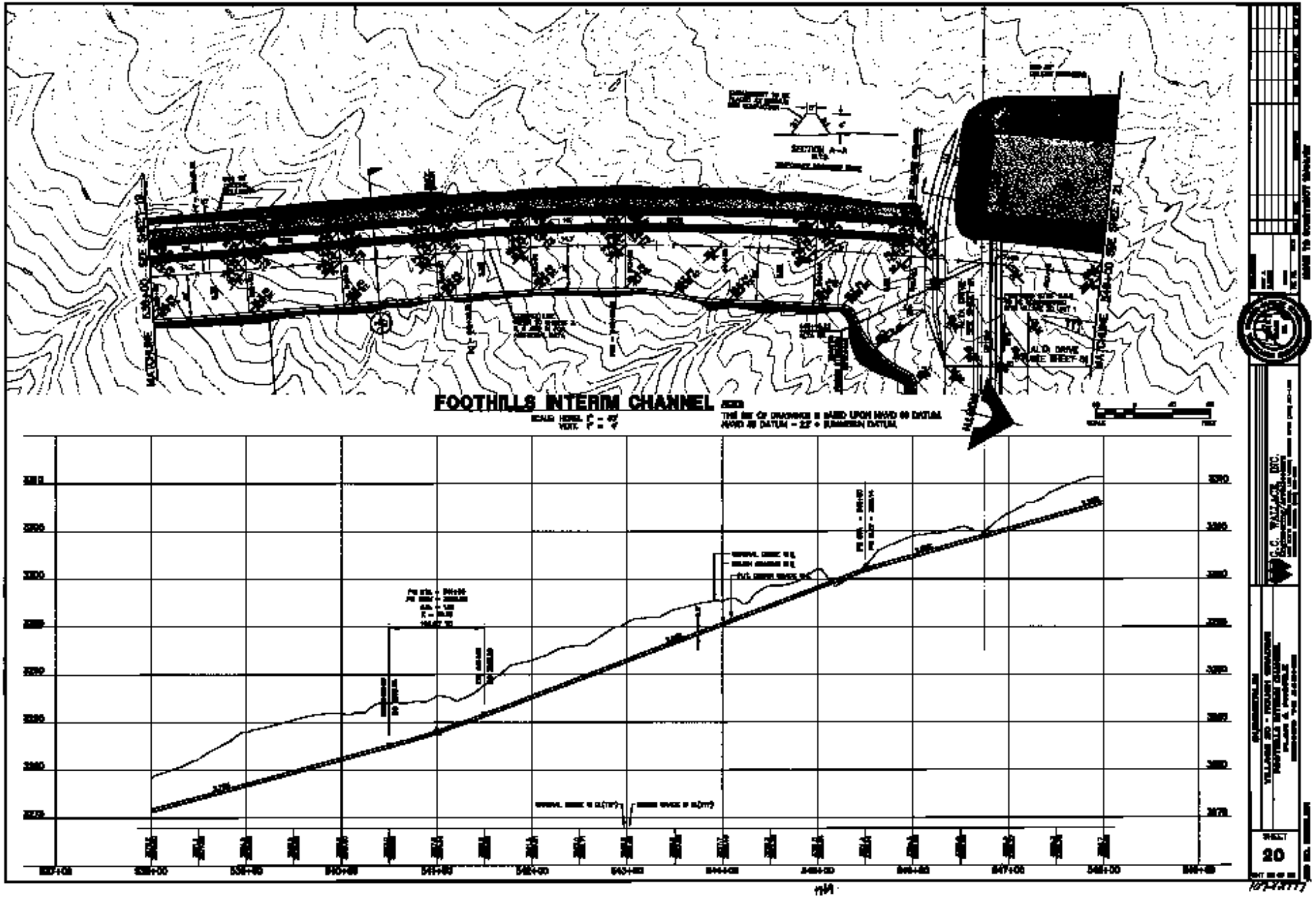
FOOTHILLS INTERIM CHANNEL
SECTION A-A
C.C. WALLACE, INC.
SHEET
20