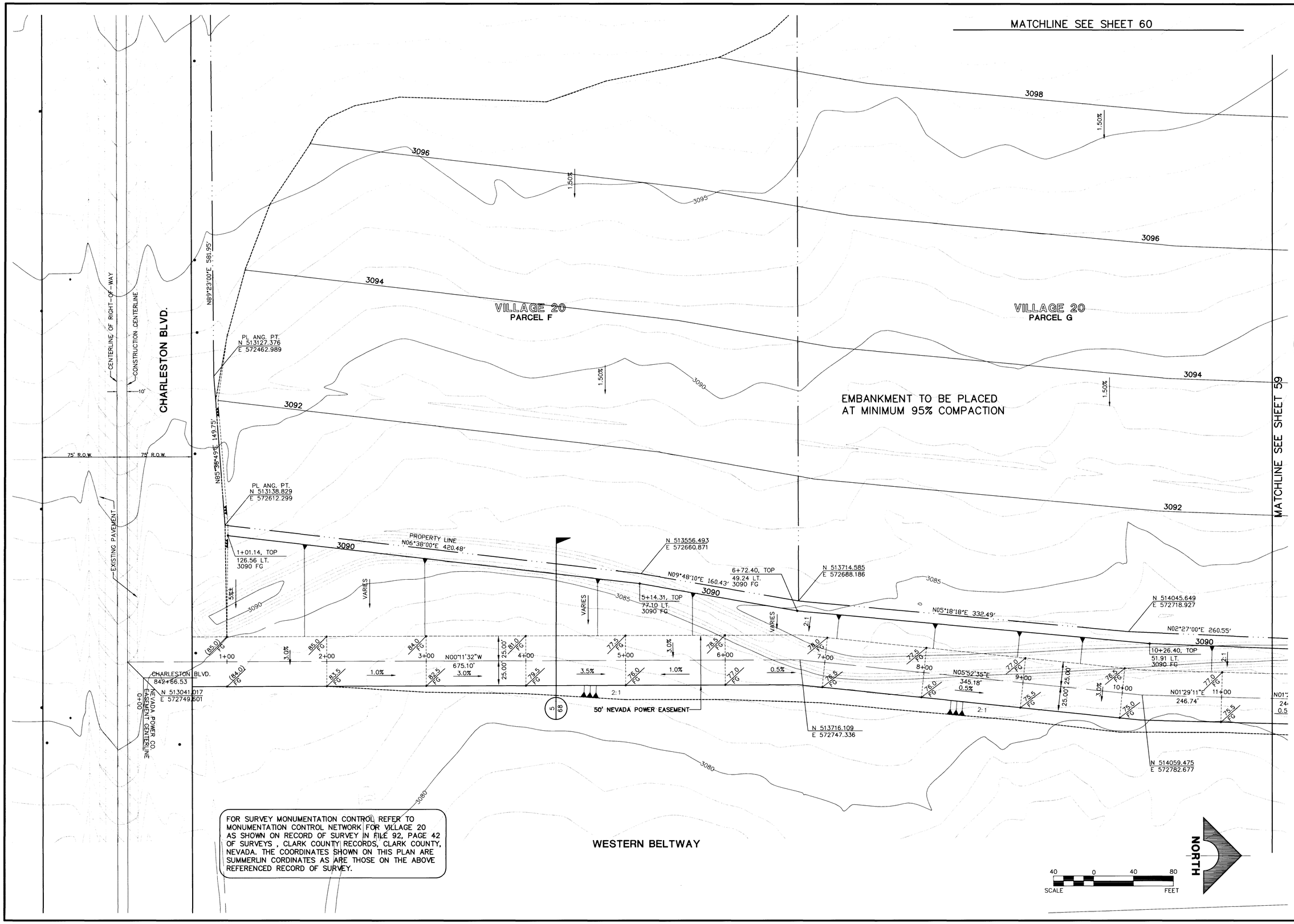

REV.	DATE	DESCRIPTION	DATE	AGEN. APP.	DATE	GCW APP.

RECOMMENDED
BERT A. HUGHES
10259
P.E. NO. DATE

PROFESSIONAL ENGINEER - STATE OF NEVADA
BERT A. HUGHES
CIVIL
10259
REGISTERED

ISSUE TO CONSTRUCT 12/05/97

G.C. WALLACE, INC.
Engineering/Architecture
1555 SOUTH RAINBOW BLVD. LAS VEGAS, NEVADA 89102 (702) 363-1200
SUMMERLIN DIVISION (702) 363-1997

SUMMERLIN
VILLAGE 20 - ROUGH GRADING
MASS GRADING PLAN

SHEET
58
SHT **58** OF **68**

JOB NO. 62020.201

C:\PROJECTS\VIL20\RG-40\MASSGRAD\V20rg-mg.dwg Mon Dec 08 05:38:44 1997 BY GTP

1731

107-V2777

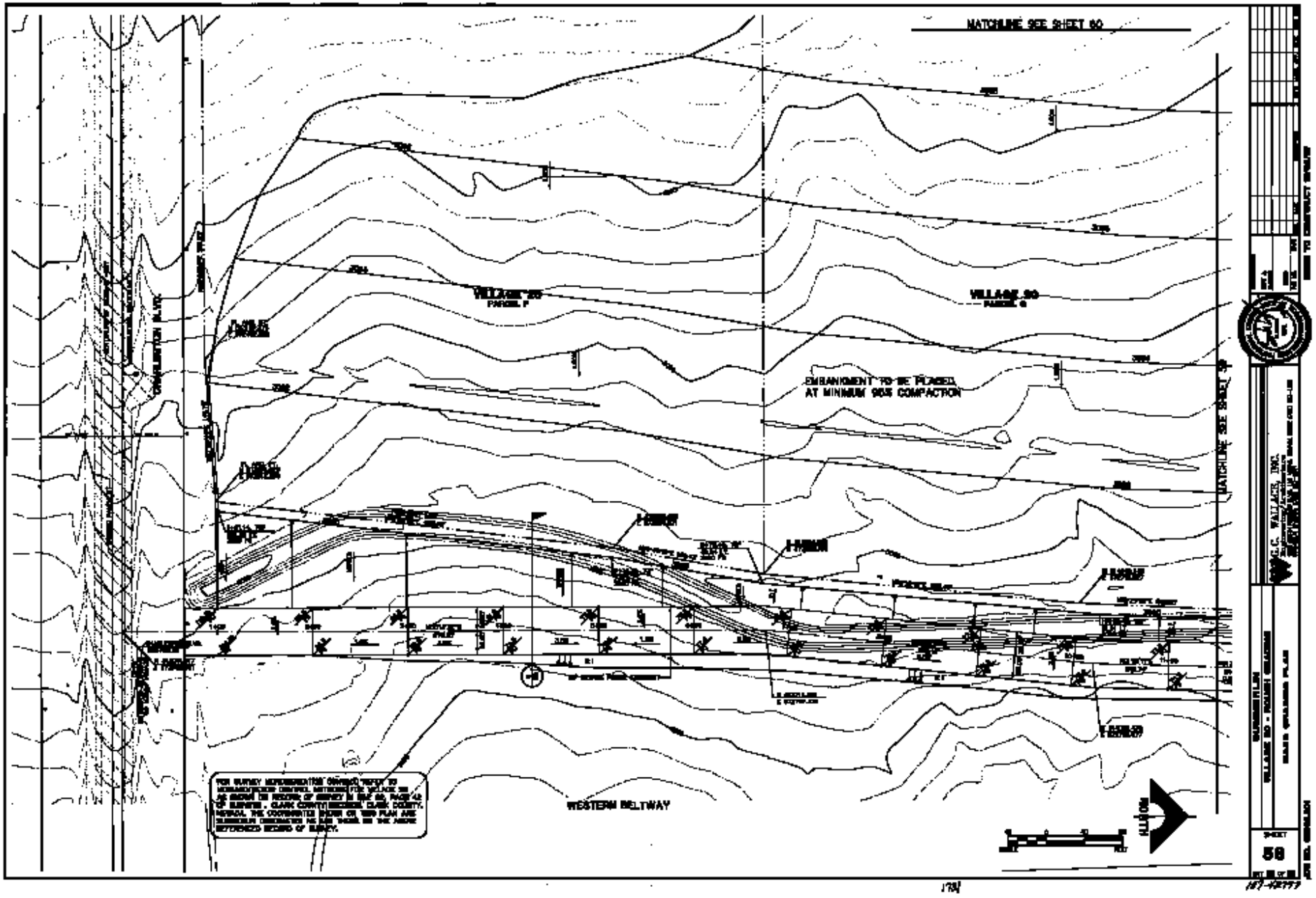
MATCHLINE SEE SHEET 60
VILLAGE 20
PARCEL F
VILLAGE 20
PARCEL G
EMBANKMENT TO BE PLACED
AT MINIMUM 95% COMPACTION
MATCHLINE SEE SHEET 58
CHARLESTON BLVD.
WESTERN BELTWAY
NORTH
G.C. WALLACE, INC.
SHEET
58