

APPROVED FOR CONSTRUCTION  
LAS VEGAS VALLEY WATER DISTRICT DATE

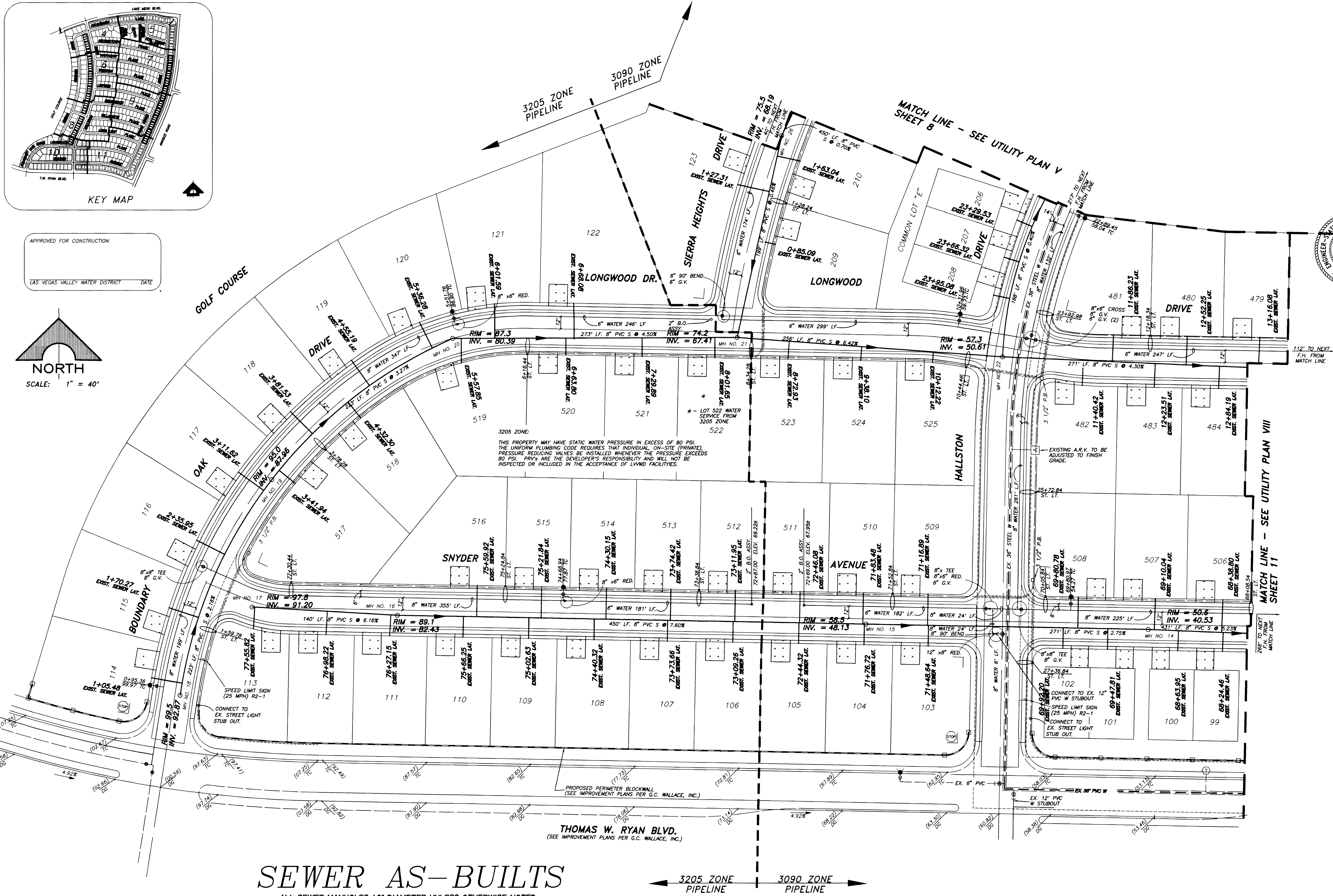
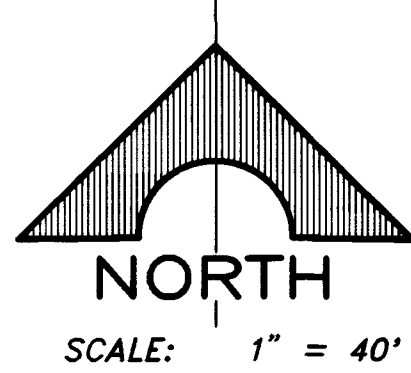

# SEWER AS-BUILTS

ALL SEWER MANHOLES 48" DIAMETER UNLESS OTHERWISE NOTED

THOMAS W. RYAN BLVD.  
(SEE IMPROVEMENT PLANS PER G.C. WALLACE, INC.)



REV	DATE	DESCRIPTION	CL	DATE

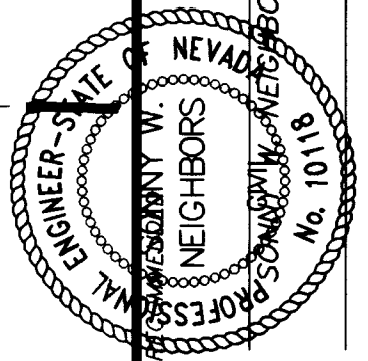

G.C. WALLACE, INC.  
Engineering/Architecture  
1555 SOUTH RAINBOW BLVD./LAS VEGAS, NEVADA 89102

DEL WEBB COMMUNITIES, INC.  
SUN CITY LAS VEGAS UNIT NO. 46

"As Built" 307Y-4/41-46

