

EXISTING NEVADA POWER CO. THREE PHASE 75 KVA 12,470-208-1/120 VOLT PAD MOUNTED TRANSFORMER.

NOTE:  
EXISTING 4" NEVADA POWER CO. CONDUIT CONTAINING 3- 1/0, 15 KV AL PRIMARY CABLES. APPROXIMATE LOCATION - 36" OFF CHILDRESS DR. RIGHT OF WAY, 39" DEEP, AND 48" OFF GOLF COURSE R, 39" DEEP.

Call before you Dig.  
1-800-227-2600  
UNDERGROUND UTILITY LOC. SERVICE

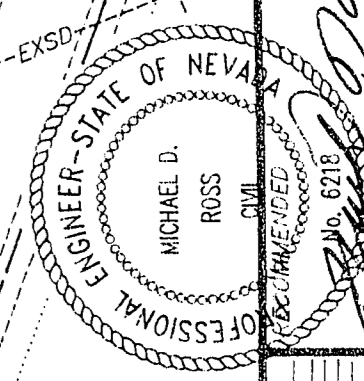

MICHAEL D. ROSS  
P.E. NO. 6218  
DATE 12/14/92

G.C. WALLACE, INC.  
Engineering/Architecture

DEL WEBB COMMUNITIES, INC.  
SUN CITY LAS VEGAS UNIT NO. 41 PHASE I  
GRADING PLAN II

SHEET  
13  
OF 17 SHEETS

- WALL NOTES:
1. APPROVAL OF THESE PLANS BY THE CITY ENGINEER DOES NOT PERTAIN TO CONSTRUCTION OF NEW WALLS (RETAINING OR NON-RETAINING) OR MODIFICATIONS TO EXISTING WALLS.
  2. ALL WALLS, NEW OR EXISTING, ARE REVIEWED BY THE CITY ENGINEER FOR GRADING RELATIONSHIPS ONLY.
  3. ALL WALLS, RETAINING AND NON-RETAINING, MUST BE APPROVED AND A PERMIT OBTAINED FROM THE DEPARTMENT OF BUILDING AND SAFETY.

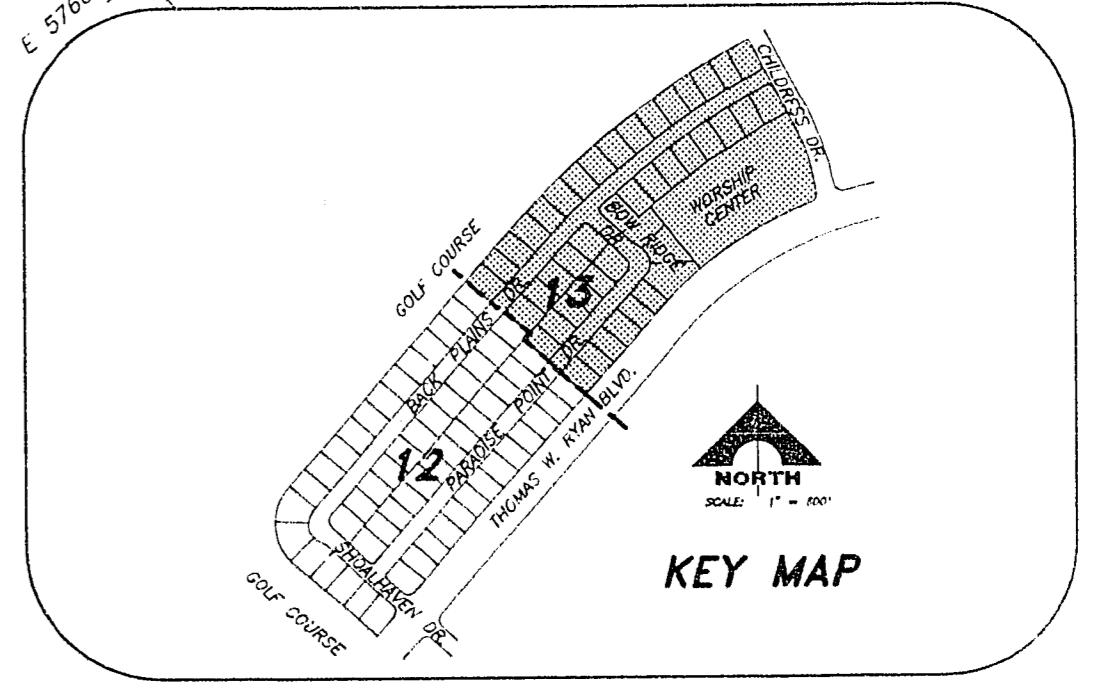
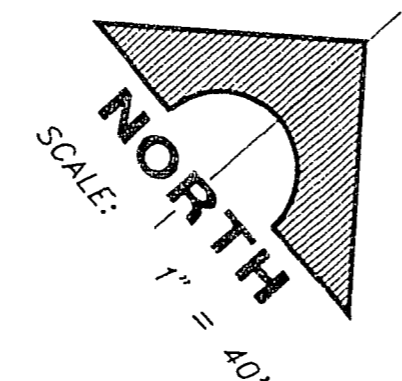

SUN CITY LAS VEGAS UNIT NO. 38  
(C.L.V. DWG. #107 Y-4141-38)

10-10-147 107Y-4141-41