

**CONSTRUCTION NOTES**

**STORM DRAIN**  
INSTALL STORM DRAIN PIPES PER SUMMERLIN STD. U-19

1. INSTALL STORM DRAIN MANHOLE (D-4) (S)

2. INSTALL STORM DRAIN MANHOLE (D-3) (S)

**BENCHMARK**  
CITY OF LAS VEGAS BENCHMARK  
0LV0019S4 RIVET & PLATE IN TOP OF CURB NW SIDE OF TOWN CENTER DRIVE & SOUTH CIRCLE ISLAND.  
2725.923 NGVD 1929 DATUM  
2728.37 NAVD 1988 DATUM (831.6074 M)  
\* 2726.19 SUMMERLIN DATUM

\* THIS PROJECT BASED ON SUMMERLIN DATUM

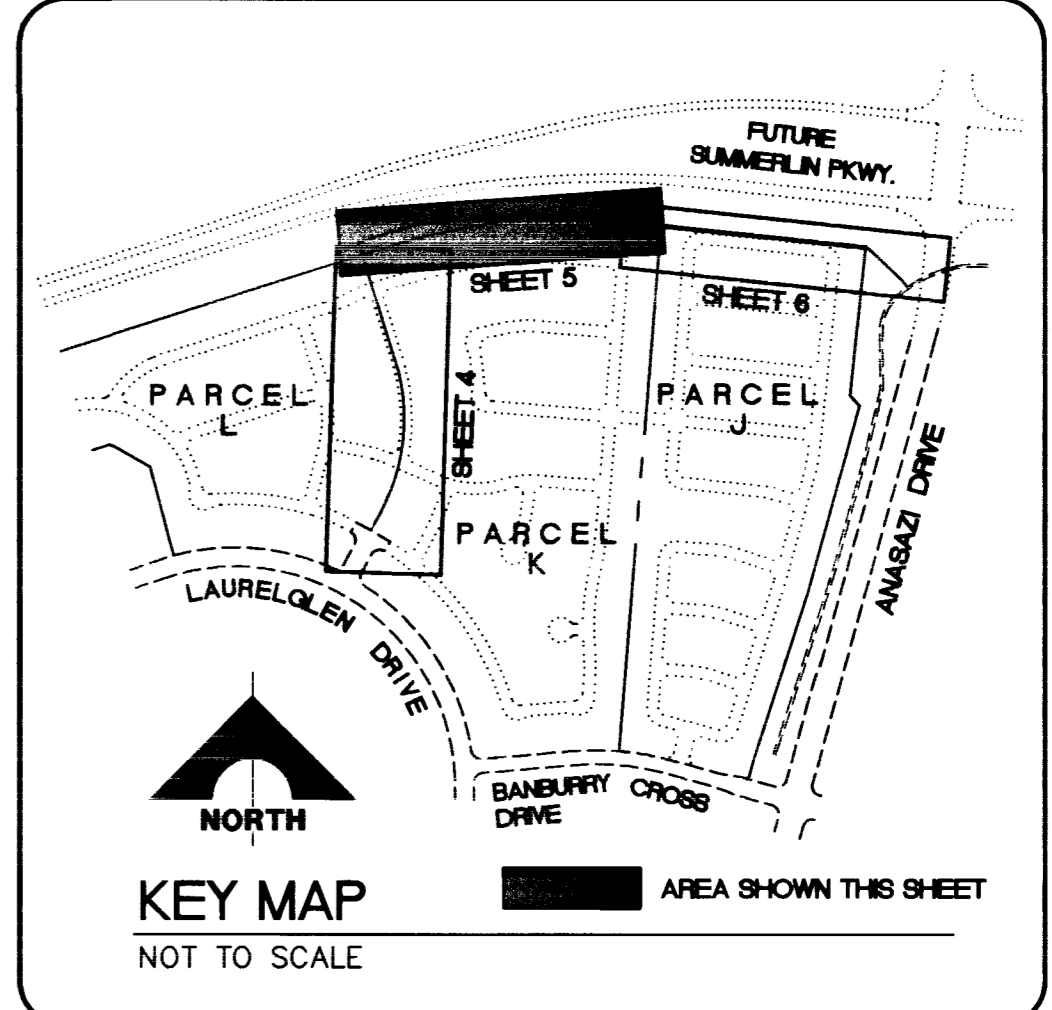

DATE: 11/11/11  
L.A.S. APP: [ ]  
REV. DATE: [ ]  
DESCRIPTION: [ ]

RECOMMENDED BY: CHRISTOPHER W. ANDERSON  
P.E. NO.: 5071

**FINAL SUBMITTAL**

**G.C. WALLACE, INC.**  
Engineering/Architecture  
1555 SOUTH RAINBOW BLVD., LAS VEGAS, NEVADA 89102 (702) 363-1200  
SUMMERLIN DIVISION: (702) 363-0991

**SUMMERLIN 11/12 OFF-SITE DRAINAGE**  
**PLAN & PROFILE**  
**STA 19+00.00 TO 29+00.00**

SHEET 5 OF 7

JOB NO. 62011.218

C:\DWG\1111-12\WAT-28\SD\OFFSD-IMP.Tue Jun 3 09:46:46 1997 BY LUPE

