

1 INTERSECTION PLAN: ALTA/PAVILION CENTER DRIVE
 E-2 SCALE: 1" = 100'-0"

- 1 ALL NEW STREETLIGHT WIRING IS 2#4, 1#0, 1-1/4" C UNLESS NOTED OTHERWISE. ALL WIRE IS THIN.
- 2 ALL LUMINAIRES ARE 2B UNLESS NOTED OTHERWISE.

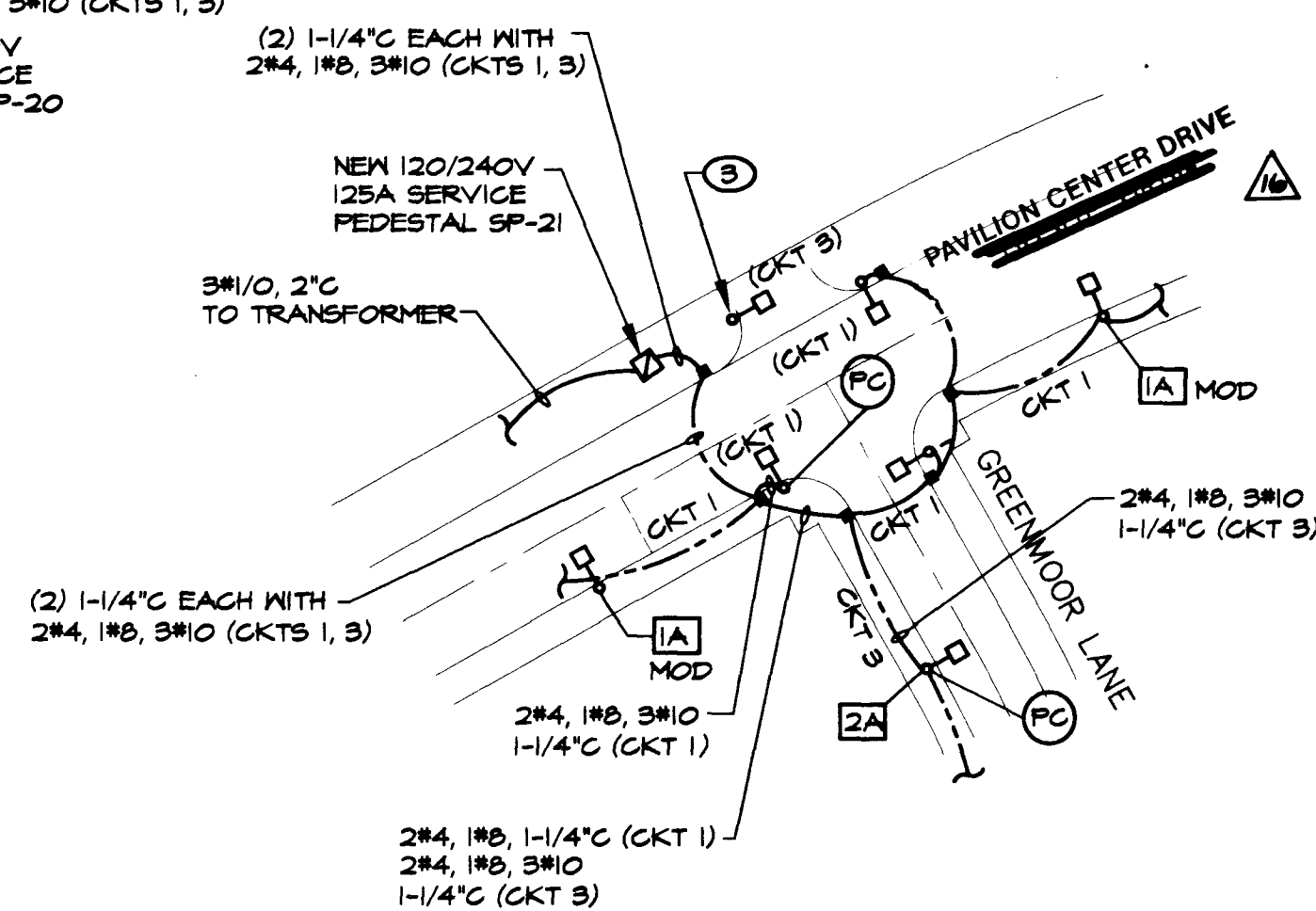

2 INTERSECTION PLAN: PAVILION CENTER DRIVE/GREENMOOR LANE
 E-2 SCALE: 1" = 100'-0"

- 1 ALL NEW STREETLIGHT WIRING IS 2#4, 1#0, 1-1/4" C UNLESS NOTED OTHERWISE. ALL WIRE IS THIN.
- 2 ALL LUMINAIRES ARE B UNLESS NOTED OTHERWISE.
- 3 THIS POLE AND LUMINAIRE ARE TO BE INSTALLED IN FUTURE AND ARE SHOWN FOR REFERENCE ONLY.

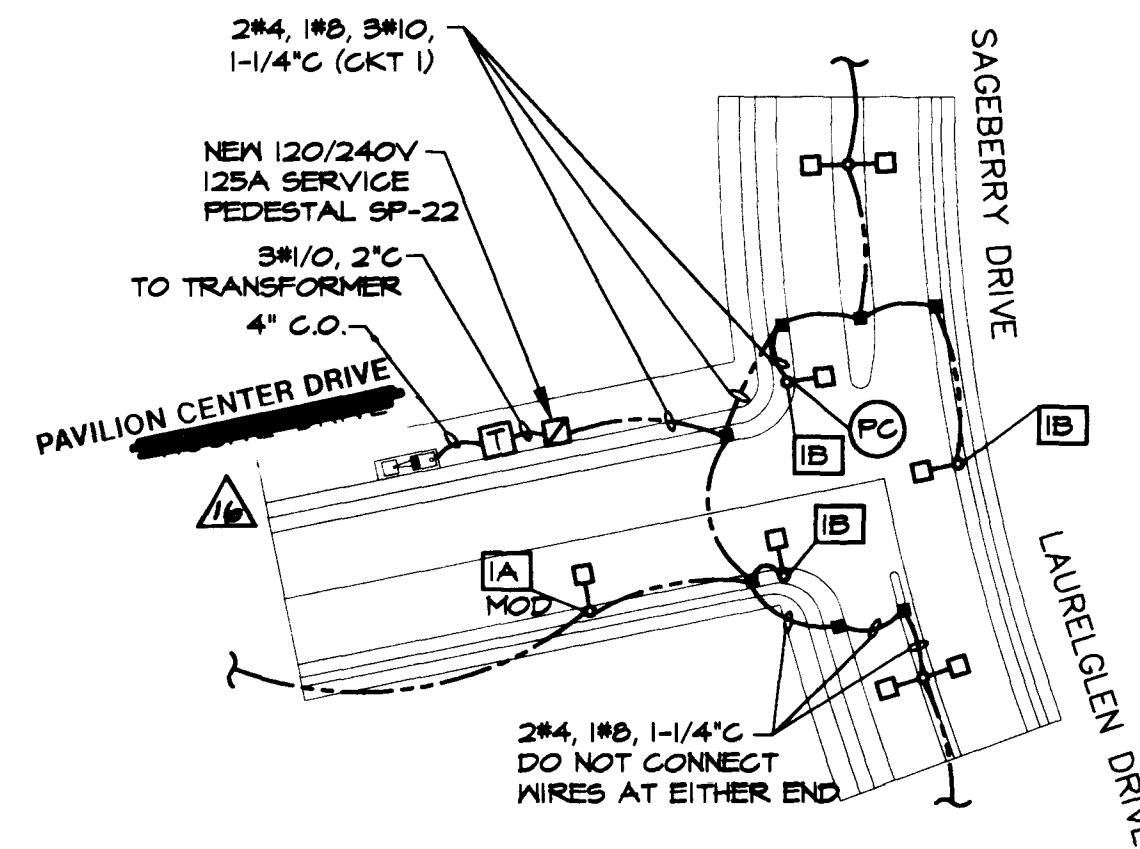

3 INTERSECTION PLAN: PAVILION CENTER DRIVE/LAURELGLEN DRIVE
 E-2 SCALE: 1" = 100'-0"

- 1 ALL LUMINAIRES ARE 2B UNLESS NOTED OTHERWISE.
- 2 ALL NEW STREETLIGHT WIRING IS 2#4, 1#0, 1-1/4" C UNLESS NOTED OTHERWISE. ALL WIRE IS THIN.

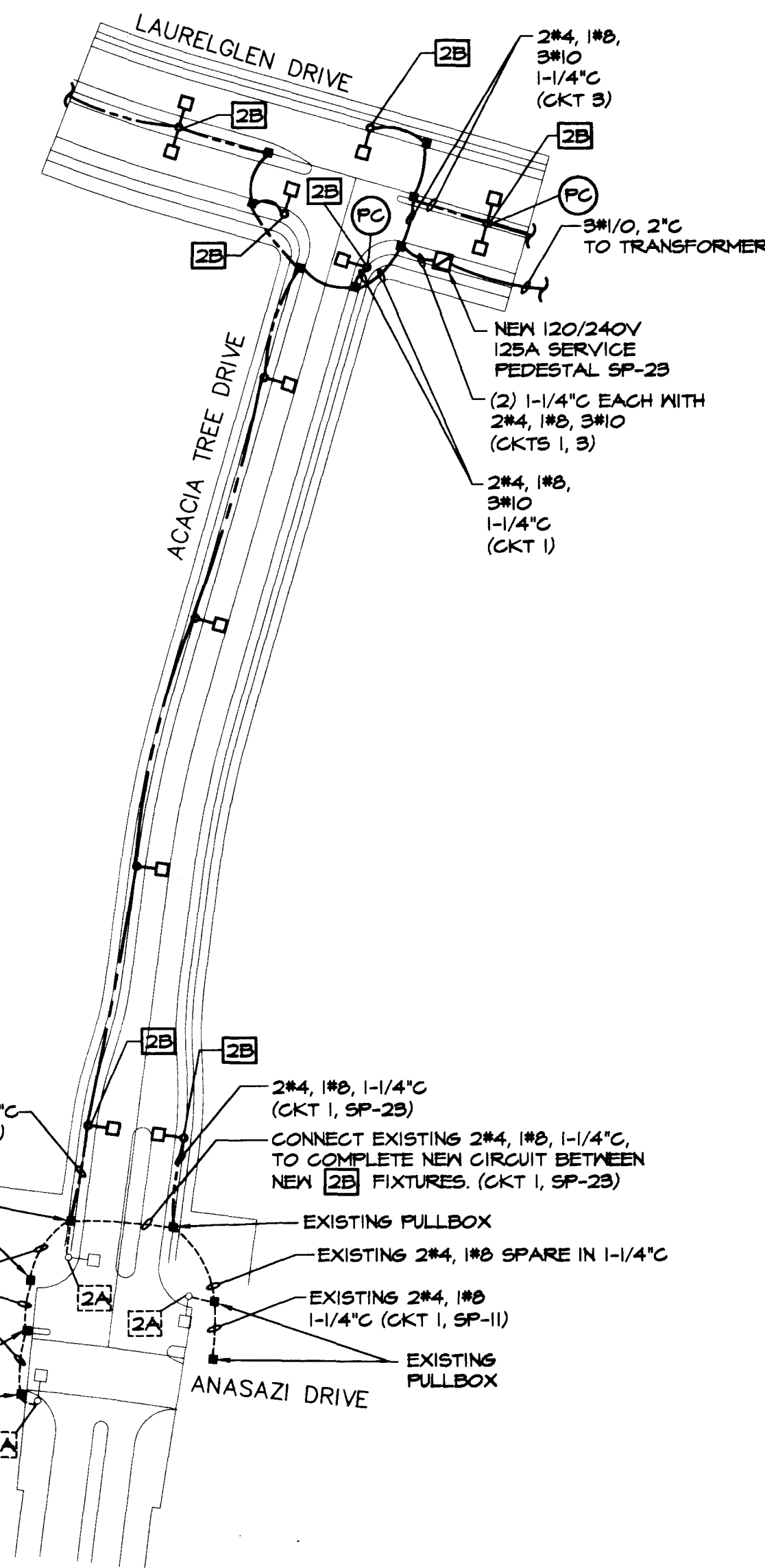

7 INTERSECTION PLANS: ACACIA TREE DRIVE/ANASAZI DRIVE
 E-2 SCALE: 1" = 100'-0"

- 1 ALL LUMINAIRES ARE 2A UNLESS NOTED OTHERWISE.
- 2 ALL NEW STREETLIGHT WIRING IS 2#4, 1#0, 1-1/4" C UNLESS NOTED OTHERWISE. ALL WIRE IS THIN.

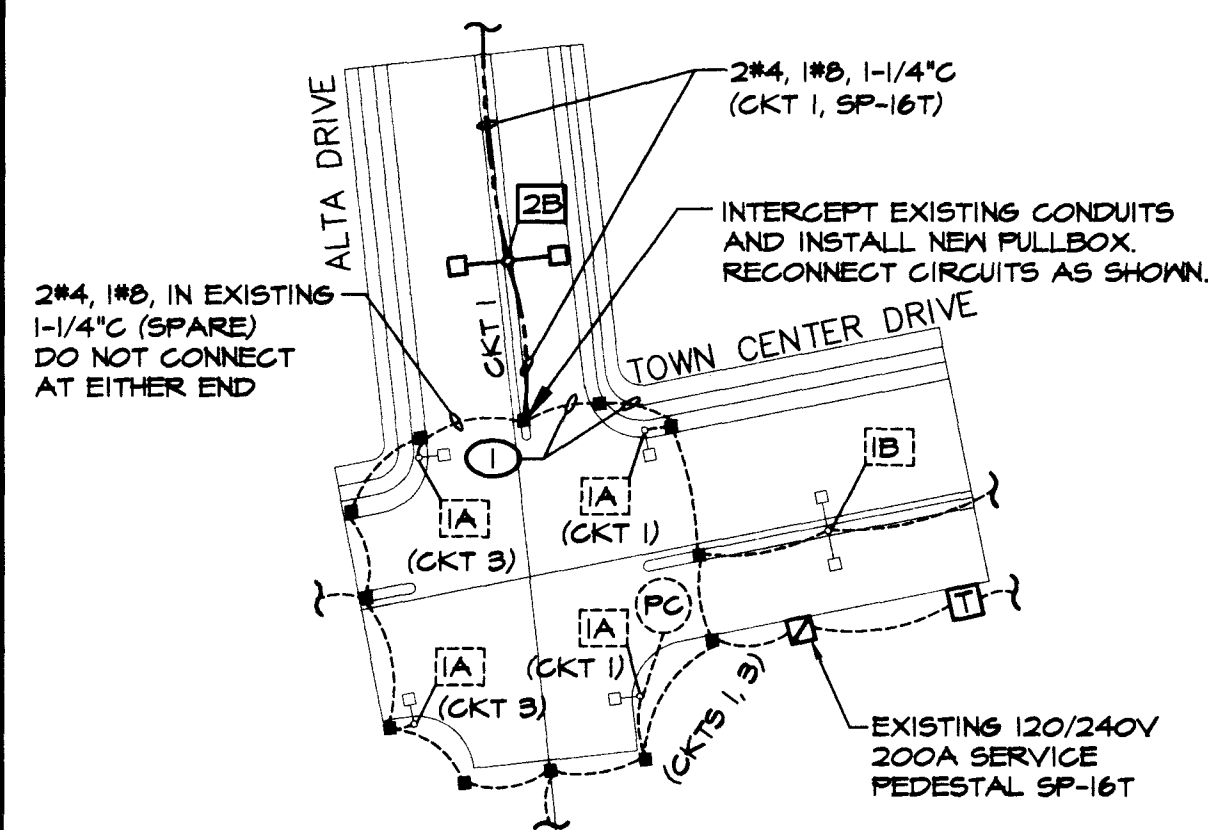

4 INTERSECTION PLAN: ALTA/TOWN CENTER
 E-2 SCALE: 1" = 100'-0"

- 1 EXISTING 2#4, 1#0 IN EXISTING 1-1/4" C.

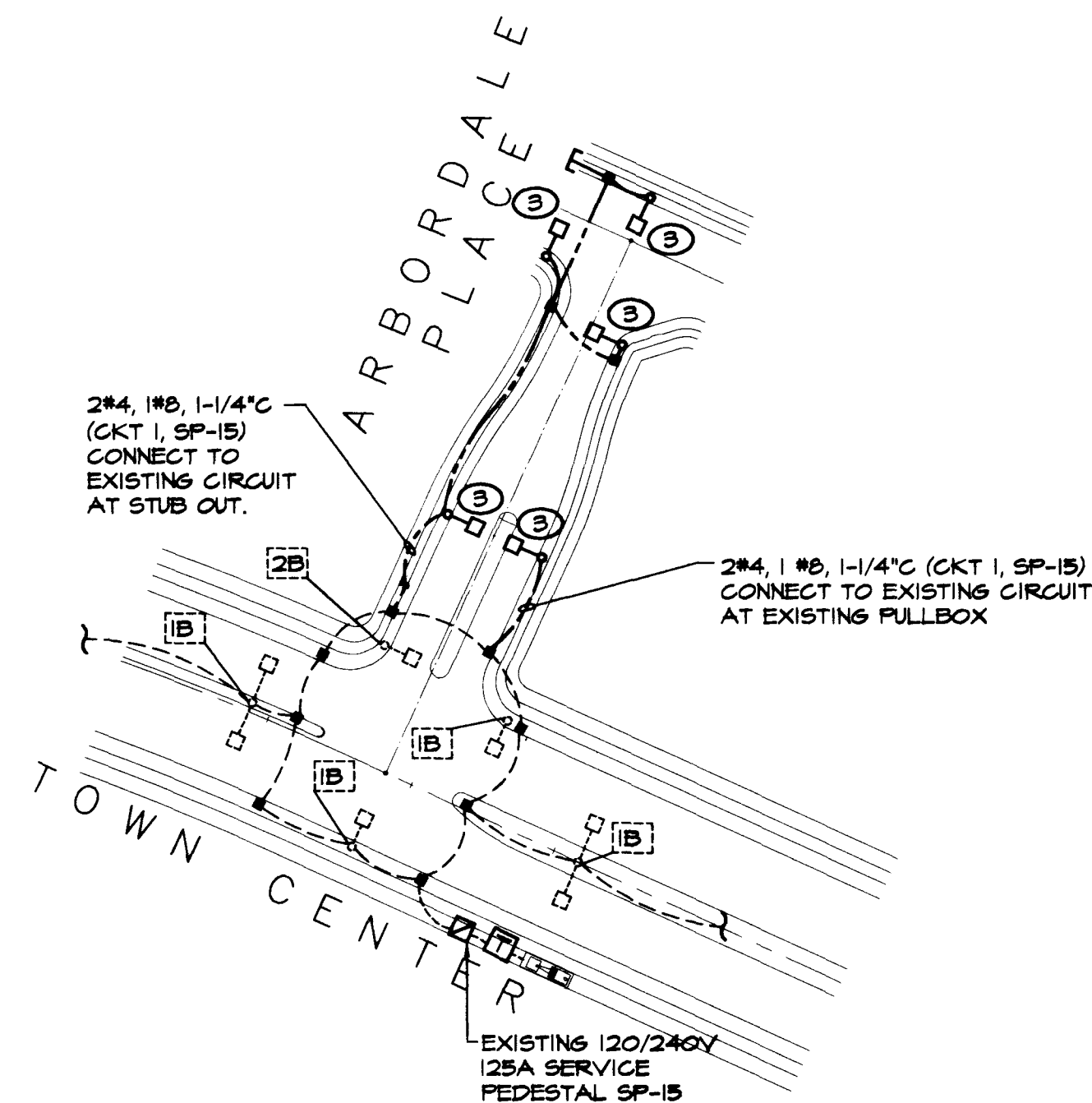

5 INTERSECTION PLAN: ARBORDALE/TOWN CENTER
 E-2 SCALE: 1" = 100'-0"

- 1 ALL NEW STREETLIGHT WIRING IS 2#4, 1#0, 1-1/4" C UNLESS NOTED OTHERWISE. ALL WIRE IS THIN.
- 2 ALL LUMINAIRES ARE 2B UNLESS NOTED OTHERWISE.
- 3 PROVIDE 5' ARM ON LUMINAIRE.

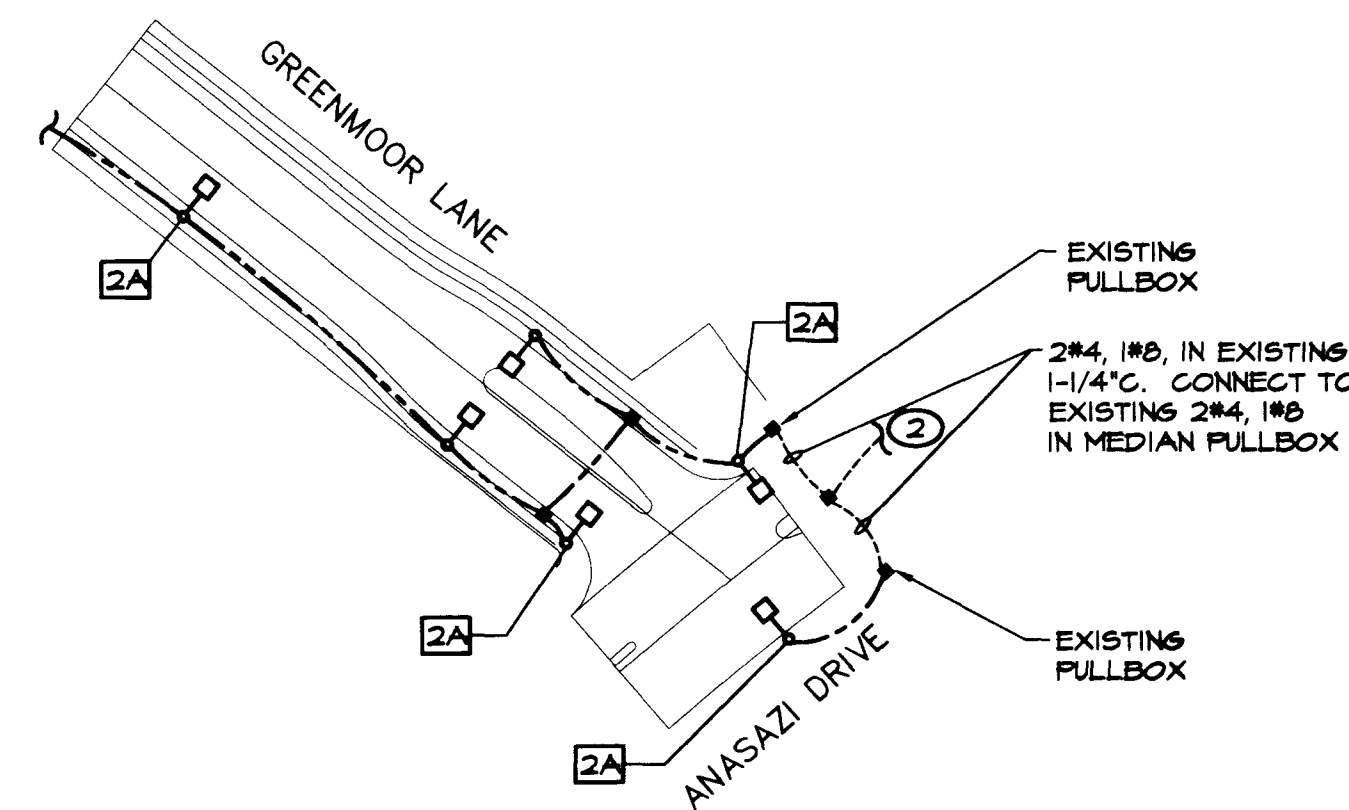

6 INTERSECTION PLAN: ANASAZI/GREENMOOR LANE
 E-2 SCALE: 1" = 100'-0"

- 1 ALL NEW STREETLIGHT WIRING IS 2#4, 1#0, 1-1/4" C UNLESS NOTED OTHERWISE. ALL WIRE IS THIN.
- 2 CONNECT TO EXISTING CKT 5, SP-12, AT NEXT MEDIAN FIXTURE.
- 3 ALL LUMINAIRES ARE 2B UNLESS NOTED OTHERWISE.

RECORD DRAWINGS

THESE PLANS SHOW RECORD INFORMATION RECEIVED FROM:

CONTRACTOR: TAB CONTRACTORS

DATE: APRIL 1997

THIS DATA MAY OR MAY NOT REFLECT THE ACTUAL FIELD LOCATIONS. ALL DATA SHOULD BE CONFIRMED PRIOR TO USE ON DEVELOPMENT OR ENGINEERING PLANS.

TJKROB CONSULTING ENGINEERS, INC.
 1919 S. JONES BLVD. SUITE B
 LAS VEGAS, NEVADA 89102
 (702) 871-3621
 ELECTRICAL ENGINEERING

RECORD INFORMATION RECEIVED FROM: THOMAS J. KROB
 DATE: 1/28/98 REV. ST. NAME: REVISION
 05/05/98 RECORD DRAWING INFORMATION
 3-5-99 DATE: 3-5-99 APPROVAL: [Signature]

G.C. WALLACE, INC.
 Engineering/Architecture
 1555 SOUTH BANNERY BLVD./LAS VEGAS, NEVADA 89102
 8477

SUMMERLIN VILLAGE 11/12 UNIT 2A ELECTRICAL DETAILS
 SHEET **E-2**
 SHIT 64 OF 65
 207X-4463-2A 662/DETAILS 03-28-87

