

Drawing: C:\DWG\11-12\24-11008\11245561.DWG

May 23, 1996 11:21:20 a.m.

JOB NO. 62011212

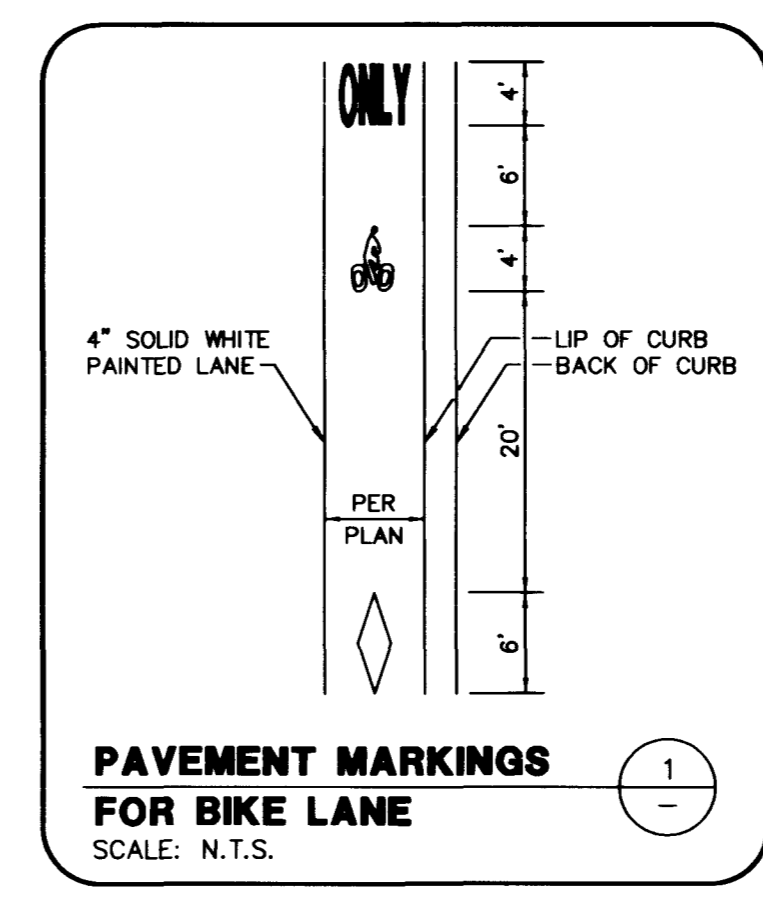
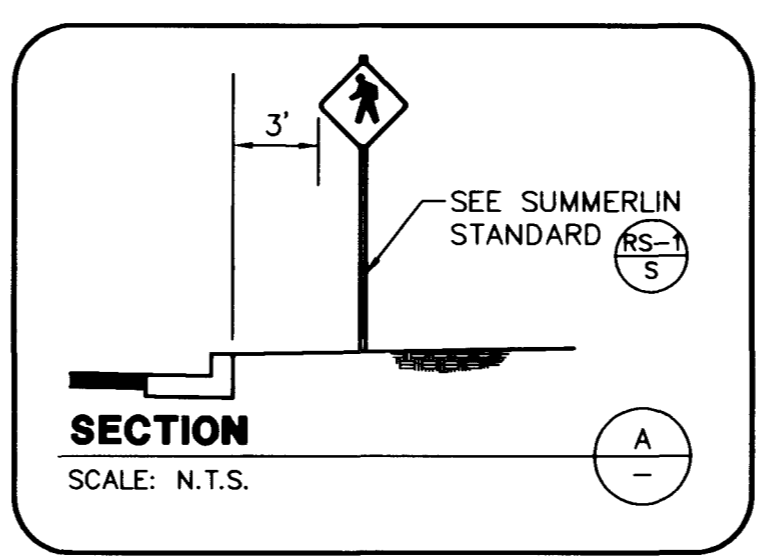
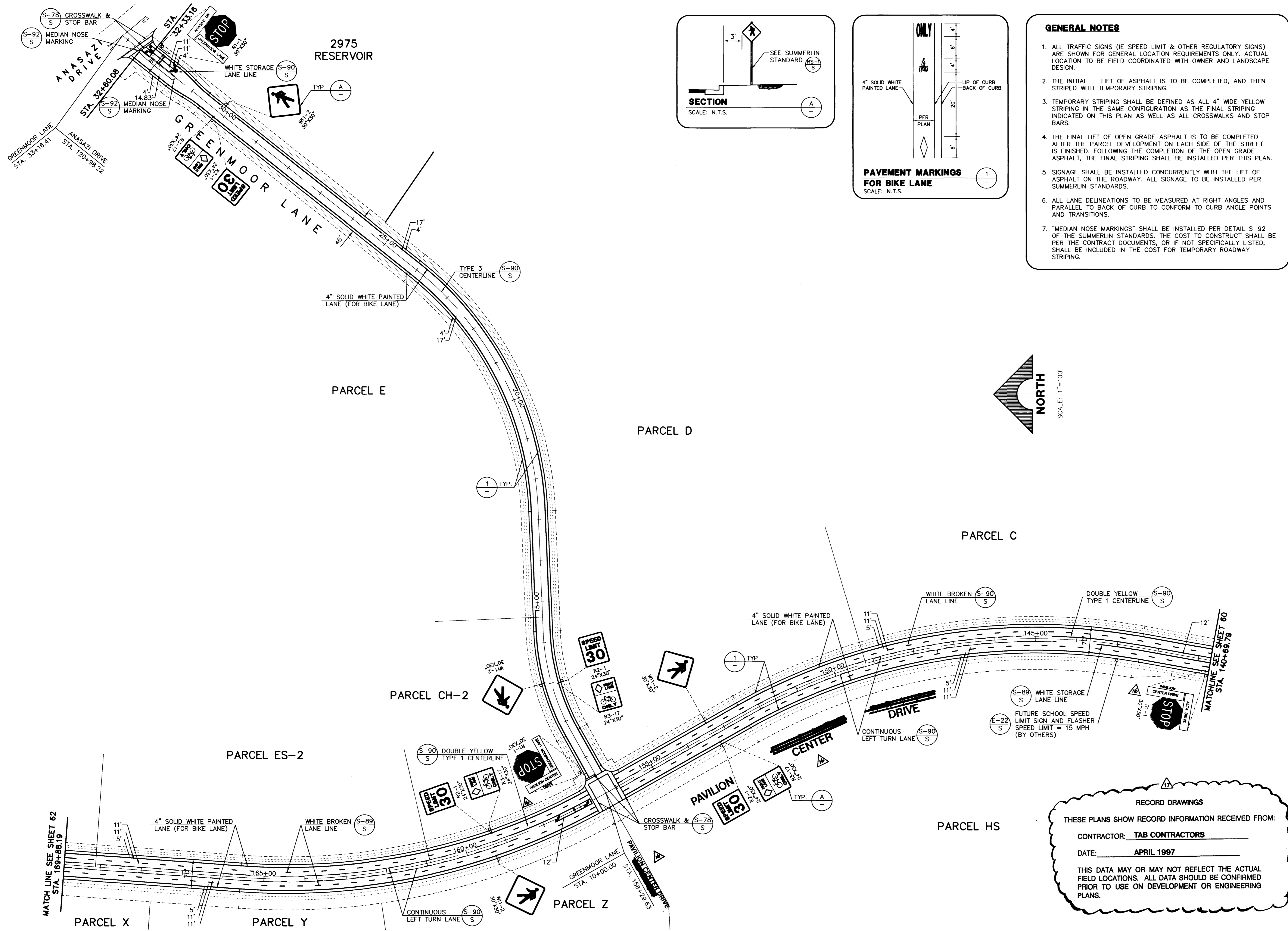

- GENERAL NOTES**
1. ALL TRAFFIC SIGNS (IE SPEED LIMIT & OTHER REGULATORY SIGNS) ARE SHOWN FOR GENERAL LOCATION REQUIREMENTS ONLY. ACTUAL LOCATION TO BE FIELD COORDINATED WITH OWNER AND LANDSCAPE DESIGN.
 2. THE INITIAL LIFT OF ASPHALT IS TO BE COMPLETED, AND THEN STRIPED WITH TEMPORARY STRIPING.
 3. TEMPORARY STRIPING SHALL BE DEFINED AS ALL 4" WIDE YELLOW STRIPING IN THE SAME CONFIGURATION AS THE FINAL STRIPING INDICATED ON THIS PLAN AS WELL AS ALL CROSSWALKS AND STOP BARS.
 4. THE FINAL LIFT OF OPEN GRADE ASPHALT IS TO BE COMPLETED AFTER THE PARCEL DEVELOPMENT ON EACH SIDE OF THE STREET IS FINISHED. FOLLOWING THE COMPLETION OF THE OPEN GRADE ASPHALT, THE FINAL STRIPING SHALL BE INSTALLED PER THIS PLAN.
 5. SIGNAGE SHALL BE INSTALLED CONCURRENTLY WITH THE LIFT OF ASPHALT ON THE ROADWAY. ALL SIGNAGE TO BE INSTALLED PER SUMMERLIN STANDARDS.
 6. ALL LANE DELINEATIONS TO BE MEASURED AT RIGHT ANGLES AND PARALLEL TO BACK OF CURB TO CONFORM TO CURB ANGLE POINTS AND TRANSITIONS.
 7. "MEDIAN NOSE MARKINGS" SHALL BE INSTALLED PER DETAIL S-92 OF THE SUMMERLIN STANDARDS. THE COST TO CONSTRUCT SHALL BE PER THE CONTRACT DOCUMENTS, OR IF NOT SPECIFICALLY LISTED, SHALL BE INCLUDED IN THE COST FOR TEMPORARY ROADWAY STRIPING.

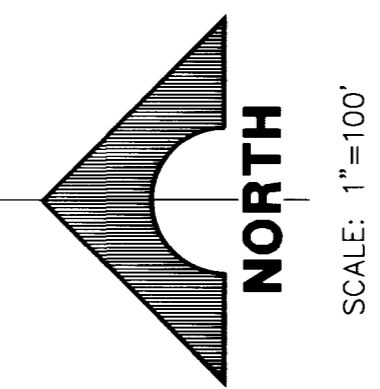

RECORD DRAWINGS
THESE PLANS SHOW RECORD INFORMATION RECEIVED FROM:
CONTRACTOR: **TAB CONTRACTORS**
DATE: **APRIL 1997**
THIS DATA MAY OR MAY NOT REFLECT THE ACTUAL FIELD LOCATIONS. ALL DATA SHOULD BE CONFIRMED PRIOR TO USE ON DEVELOPMENT OR ENGINEERING PLANS.

FINAL SUBMITTAL

RECOMMENDED: CHRISTOPHER W. ANDERSON
DATE: 5/27/97
R.P.E. NO. 5071

STATE OF NEVADA
REGISTERED PROFESSIONAL ENGINEER
NO. 11245561
DATE: 5/27/97

G.C. WALLACE, INC.
Engineering/Architecture
1535 SOUTH HANBURY BLVD./LAS VEGAS, NEVADA 89102

SUMMERLIN
VILLAGE 11/12 THE ARBORS - UNIT 2A
GREENMOOR LANE & PAVILION CENTER DRIVE
SIGNAGE & STRIPING PLAN 3

SHEET **61**
SHT 61 OF 65

4597

11-32-18

207Y-4463-2A



- GENERAL NOTES**
1. ALL WORK SHALL BE ACCORDING TO THE SPECIFICATIONS AND STANDARDS OF THE MISSOURI DEPARTMENT OF TRANSPORTATION AND THE MISSOURI DIVISION OF HIGHWAYS.
 2. THE CONTRACTOR SHALL BE RESPONSIBLE FOR OBTAINING ALL NECESSARY PERMITS FROM THE APPROPRIATE AGENCIES.
 3. THE CONTRACTOR SHALL BE RESPONSIBLE FOR OBTAINING ALL NECESSARY PERMITS FROM THE APPROPRIATE AGENCIES.
 4. THE CONTRACTOR SHALL BE RESPONSIBLE FOR OBTAINING ALL NECESSARY PERMITS FROM THE APPROPRIATE AGENCIES.
 5. THE CONTRACTOR SHALL BE RESPONSIBLE FOR OBTAINING ALL NECESSARY PERMITS FROM THE APPROPRIATE AGENCIES.
 6. THE CONTRACTOR SHALL BE RESPONSIBLE FOR OBTAINING ALL NECESSARY PERMITS FROM THE APPROPRIATE AGENCIES.

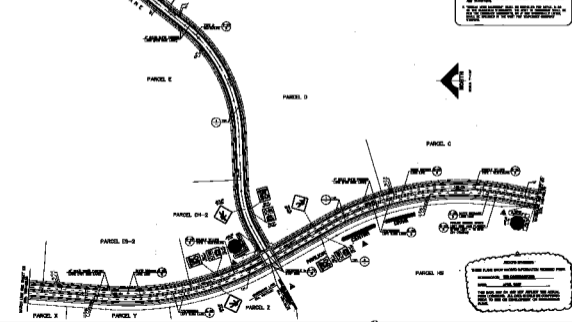

NOTES:
 THIS PLAN SHOWS THE LOCATION OF THE ROAD AND THE LOCATION OF THE UTILITY LINES.
 THE CONTRACTOR SHALL BE RESPONSIBLE FOR OBTAINING ALL NECESSARY PERMITS FROM THE APPROPRIATE AGENCIES.
 THE CONTRACTOR SHALL BE RESPONSIBLE FOR OBTAINING ALL NECESSARY PERMITS FROM THE APPROPRIATE AGENCIES.

MISSOURI DEPARTMENT OF TRANSPORTATION
 DIVISION OF HIGHWAYS
 PROJECT NO. 207Y-4463-2A
 SHEET NO. 61
 DATE: 11/11/11