

Job No. 62011.212 May 29, 1996 10:42:08 a.m. Drawing: C:\DWG\VL11-12\LA\LOOP-PP4.DWG Xrefs: XP-LOOP.DWG LOOP.TPO.DWG LOOP.SHD.DWG

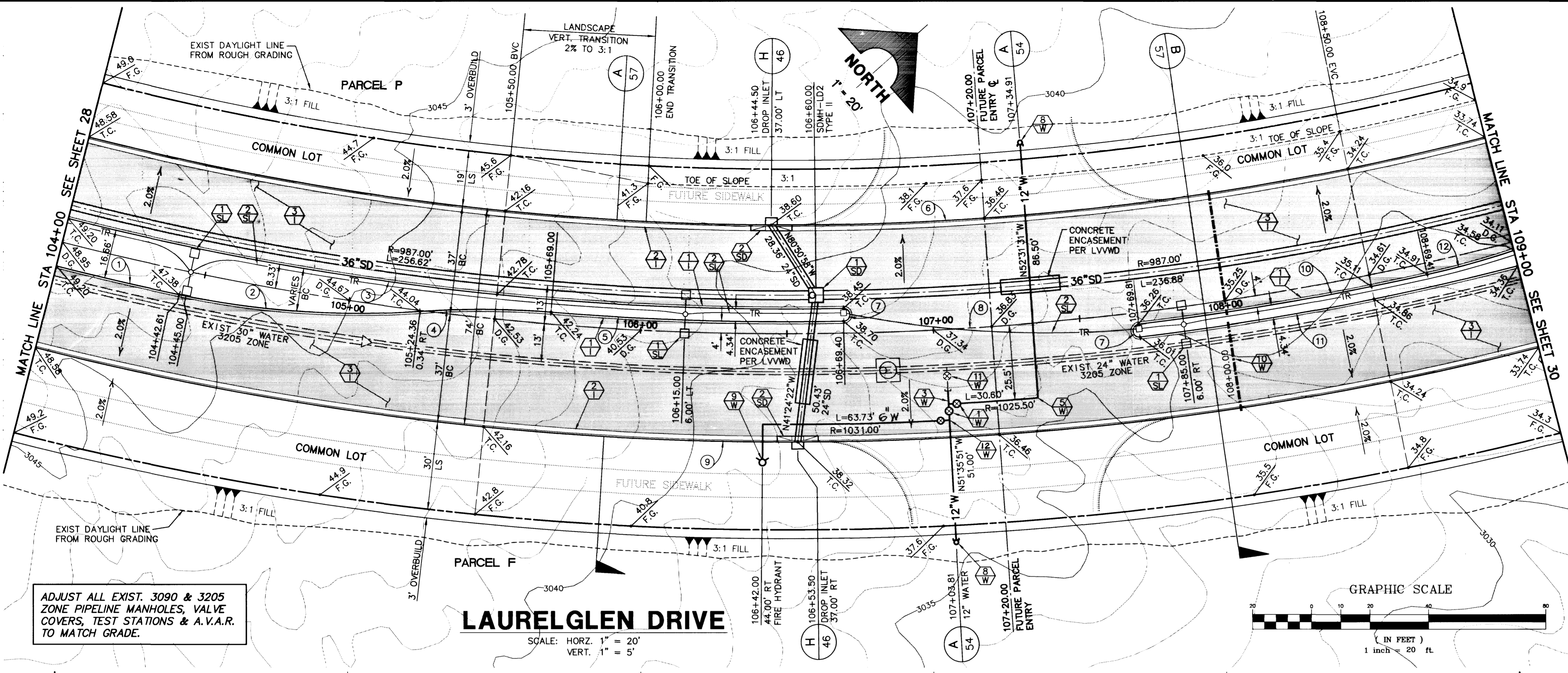

ADJUST ALL EXIST. 3090 & 3205 ZONE PIPELINE MANHOLES, VALVE COVERS, TEST STATIONS & A.V.A.R. TO MATCH GRADE.

LAUREL GLEN DRIVE

SCALE: HORIZ. 1" = 20'
VERT. 1" = 5'

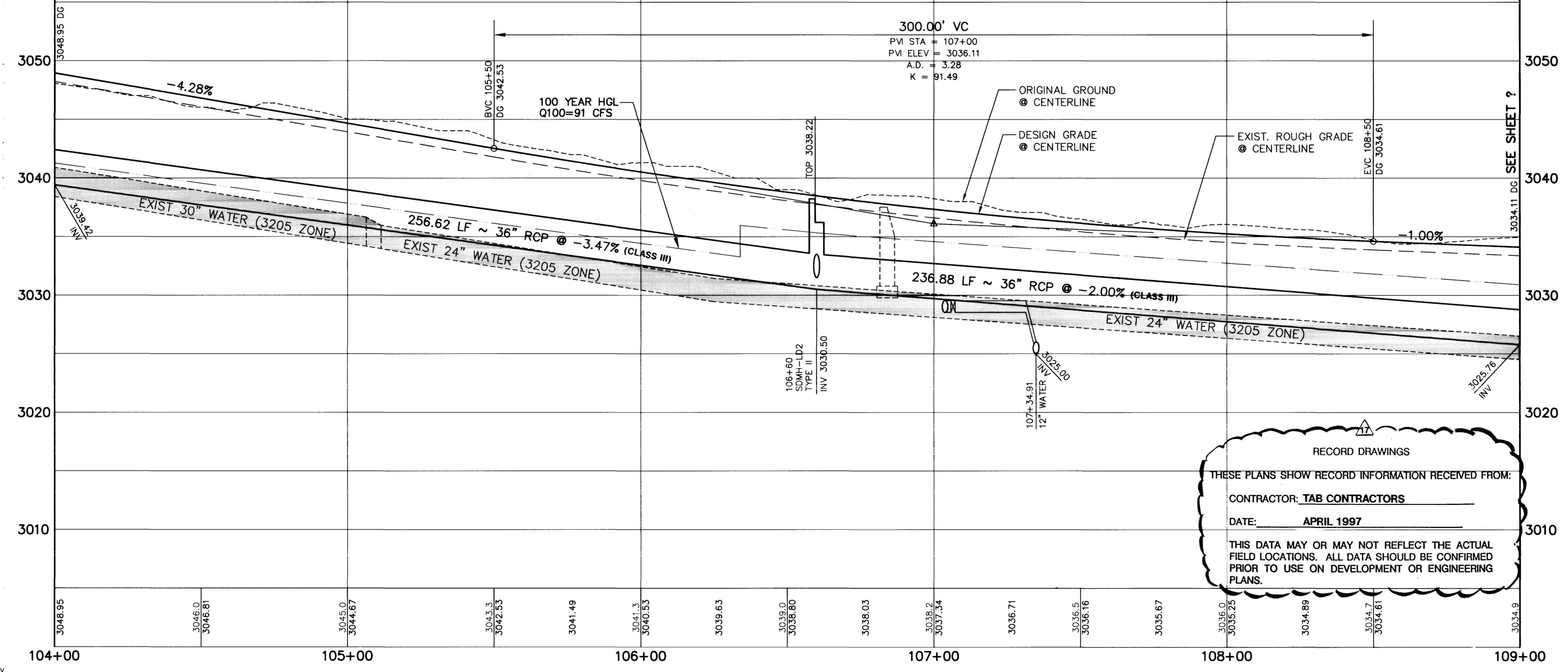

RECORD DRAWINGS
THESE PLANS SHOW RECORD INFORMATION RECEIVED FROM:
CONTRACTOR: TAB CONTRACTORS
DATE: APRIL 1997
THIS DATA MAY OR MAY NOT REFLECT THE ACTUAL FIELD LOCATIONS. ALL DATA SHOULD BE CONFIRMED PRIOR TO USE ON DEVELOPMENT OR ENGINEERING PLANS.

CURVE DATA (1 INDICATES CURVE NUMBER (THIS SHEET ONLY))

CURVE	DELTA	RADIUS	LENGTH	TANGENT
1	02°26'30"	1008.33'	42.97'	21.49'
2	15°47'57"	300.00'	82.72'	41.63'
3	15°26'08"	991.67'	267.16'	134.39'
4	08°31'28"	300.00'	44.81'	22.45'
5	05°45'09"	100.00'	100.00'	50.04'
6	28°38'52"	963.00'	481.50'	245.89'
7	18°00'00"	1000.00'	7.17'	6.82'
8	28°38'52"	1000.00'	500.00'	255.34'
9	28°38'52"	1037.00'	518.50'	264.79'
10	05°42'24"	1003.99'	100.00'	50.04'
11	07°27'54"	1008.33'	131.28'	65.73'
12	05°52'07"	300.00'	30.73'	15.38'

CONSTRUCTION NOTES

- IMPROVEMENTS**
- 1 INSTALL "A" TYPE CURB (S-50)
 - 2 INSTALL "L" TYPE CURB & GUTTER (S-47)
 - 3 INSTALL AC PAVEMENT PER SECTION SHEETS 56, 57, & 58
 - 4 INSTALL CROSSWALK (S-78)
 - 5 INSTALL DEPRESSED CURB (S-75)

- WATER**
- 1 INSTALL WATER PIPES PER SUMMERLIN STD. U-20
 - 1W INSTALL 12" DIA. GATE VALVE & BOX (U-34)
 - 2W INSTALL 8" DIA. GATE VALVE & BOX (U-34)
 - 3W INSTALL 12"x12"x12" TEE
 - 4W INSTALL 12"x12"x12"x12" CROSS
 - 5W INSTALL 12"x12" ELBOW
 - 6W INSTALL 12"x12"x8" TEE
 - 7W INSTALL 12"x12"x8"x6" CROSS
 - 8W INSTALL 2" TEMP. BLOW-OFF & CAP (U-32)
 - 9W INSTALL FIRE HYDRANT ASSEMBLY COMPLETE PER (U-33)
 - 10W IRRIGATION SLEEVE (U-18)
 - 11W EXISTING GATE VALVE MUST BE IN CLOSED POSITION PRIOR TO REMOVAL OF CAP
 - 12W INSTALL 12"x12"x6" TEE

- STORM DRAIN**
- 1 INSTALL STORM DRAIN PIPES PER SUMMERLIN STD. U-20
 - 1SD INSTALL STORM DRAIN MANHOLE (D1-D10)
 - 2SD INSTALL 4' TYPE "A" DROP INLET (D-12)
 - 3SD INSTALL TYPE "B" DROP INLET (D-13)
 - 4SD INSTALL TYPE "C" MODIFIED DROP INLET (SEE PLANS FOR LENGTH) (D-14)
 - 5SD INSTALL 6' TYPE "A" DROP INLET (D-12)

- SEWER**
- 1S INSTALL SEWER PIPES PER SUMMERLIN STD. U-20
 - 1S INSTALL SEWER MANHOLE (SD1-B CLV)

- STREET LIGHTING**
- 1SL INSTALL STREET LIGHT, SEE ELECTRICAL PLANS (E-2)
 - 2SL STREET LIGHT OR COMMON TRENCH, SEE ELECTRICAL PLANS

- TRAFFIC**
- 1SIC INSTALL 2-3" CONDUIT
 - 2SIC INSTALL NO. 5 PULLBOX (E-32)

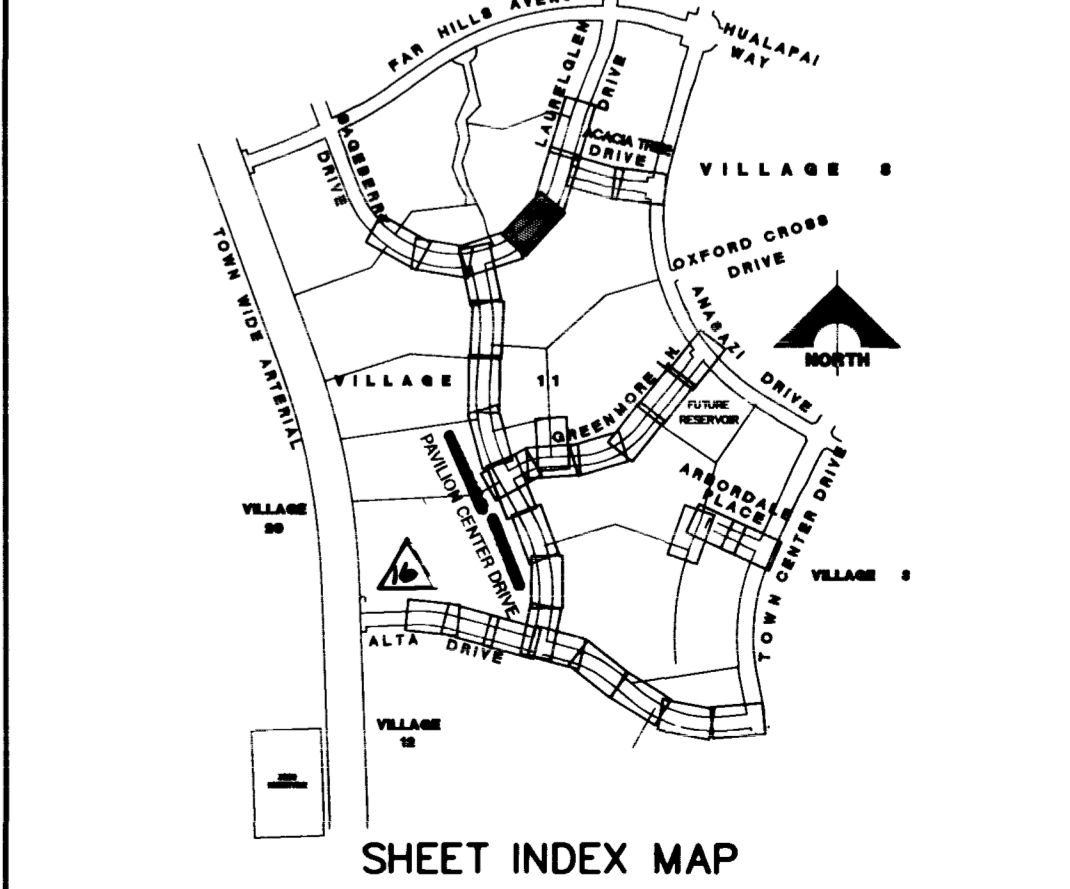

APPROVAL: 
LAS VEGAS VALLEY WATER DISTRICT DATE: 5/31/96

FINAL SUBMITTAL

RECOMMENDED BY: CHRISTOPHER W. ANDERSON
DATE: 5/31/96

RECORD DRAWING INFORMATION: 05/05/98 RECORD DRAWING INFORMATION
DATE: 5/31/98
REV. NAME: J.C.
REV. DATE: 5/31/98

STATE OF NEVADA
REGISTERED PROFESSIONAL ENGINEER
G. C. WALLACE, INC.
Engineering/Architecture
1555 SOUTH RAINBOW BLVD./LAS VEGAS, NEVADA 89102

SUMMERLIN VILLAGE 11/12 THE ARBORS - UNIT 2A LAUREL GLEN DRIVE PLAN & PROFILE STA 104+00 TO 109+00

SHEET 29 OF 65

107Y-4463-2A

