

JOB NO. 62011.212 August 26, 1996 10:30:02 a.m. Drawing: C:\DWG\VL11-12\2A\HUS-PP4.DWG Xrefs: XR-HUST.DWG HUSTOPO.DWG HUSTSHD.DWG

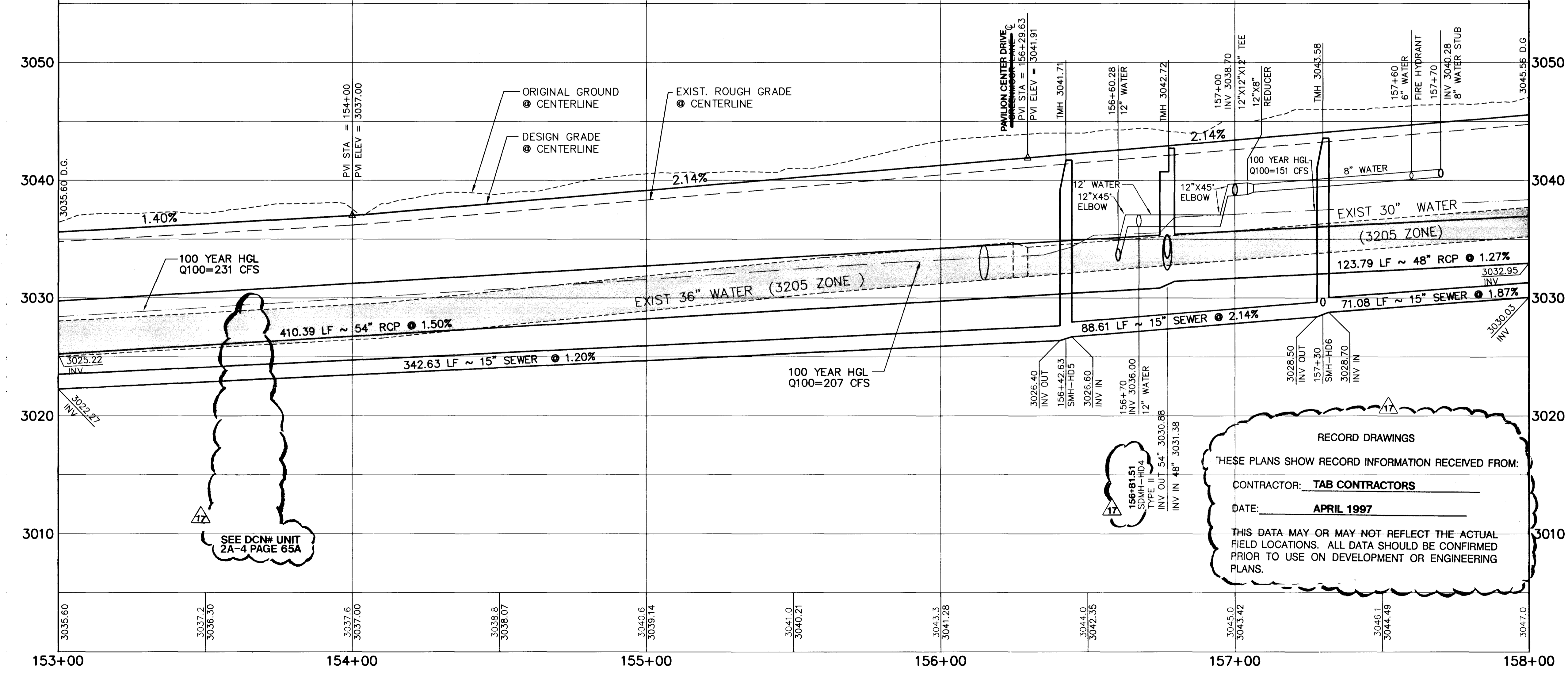
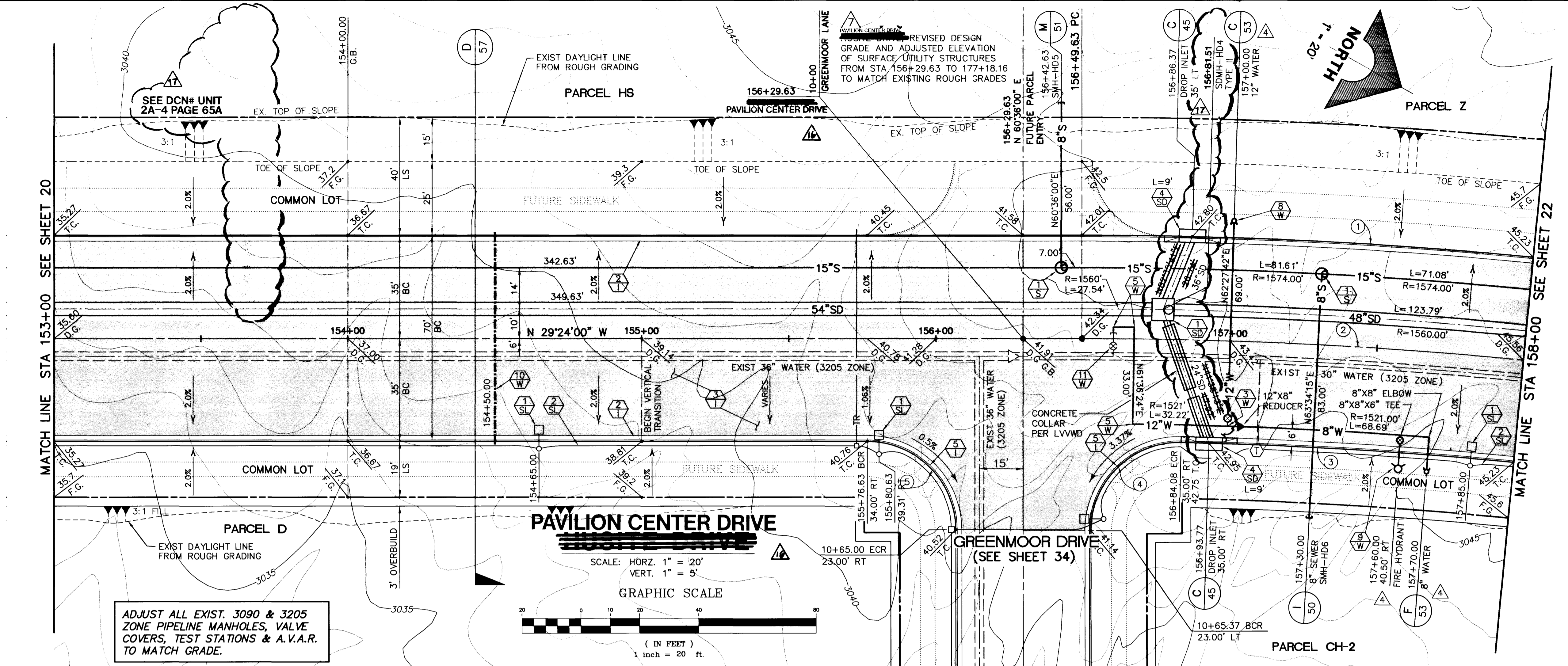

INDICATES CURVE NUMBER (THIS SHEET ONLY)

CURVE	DELTA	RADIUS	LENGTH	TANGENT
1	05°33'30"	1585.00'	153.76'	76.94'
2	05°33'30"	1550.00'	150.37'	75.24'
3	04°17'08"	1515.00'	113.30'	56.88'
4	9°18'24"	30.00'	47.78'	30.67'
5	90°00'00"	30.00'	47.12'	30.00'

CONSTRUCTION NOTES

IMPROVEMENTS

- INSTALL "A" TYPE CURB (S-50)
- INSTALL "L" TYPE CURB & GUTTER (S-47)
- INSTALL AC PAVEMENT PER SECTION SHEETS 56, 57, & 58
- INSTALL CROSSWALK (S-78)
- INSTALL DEPRESSED CURB (S-75)

WATER

- INSTALL WATER PIPES PER SUMMERLIN STD. U-20
- INSTALL 12" DIA. GATE VALVE & BOX (U-34)
- INSTALL 8" DIA. GATE VALVE & BOX (U-34)
- INSTALL 12"x12"x12" TEE
- INSTALL 12"x12"x12" CROSS
- INSTALL 12"x12" ELBOW
- INSTALL 12"x12"x8" TEE
- INSTALL 12"x12"x8"x6" CROSS (U-32)
- INSTALL 2" TEMP. BLOW-OFF & CAP (U-33)
- INSTALL FIRE HYDRANT ASSEMBLY COMPLETE PER (U-18)
- IRRIGATION SLEEVE (U-18)
- EXISTING GATE VALVE MUST BE IN CLOSED POSITION PRIOR TO REMOVAL OF CAP

STORM DRAIN

- INSTALL STORM DRAIN PIPES PER SUMMERLIN STD. U-20
- INSTALL STORM DRAIN MANHOLE (D1-D10)
- INSTALL 4' TYPE "A" DROP INLET (D-12)
- INSTALL TYPE "B" DROP INLET (D-13)
- INSTALL TYPE "C" MODIFIED DROP INLET (D-14)
- INSTALL 6' TYPE "A" DROP INLET (D-12)

SEWER

- INSTALL SEWER PIPES PER SUMMERLIN STD. U-20
- INSTALL SEWER MANHOLE (SD1-B CLV)

STREET LIGHTING

- INSTALL STREET LIGHT, SEE ELECTRICAL PLANS (E-2)
- STREET LIGHT OR COMMON TRENCH, SEE ELECTRICAL PLANS

TRAFFIC

- INSTALL 2-3" CONDUIT (E-32)
- INSTALL NO. 5 PULLBOX (E-32)

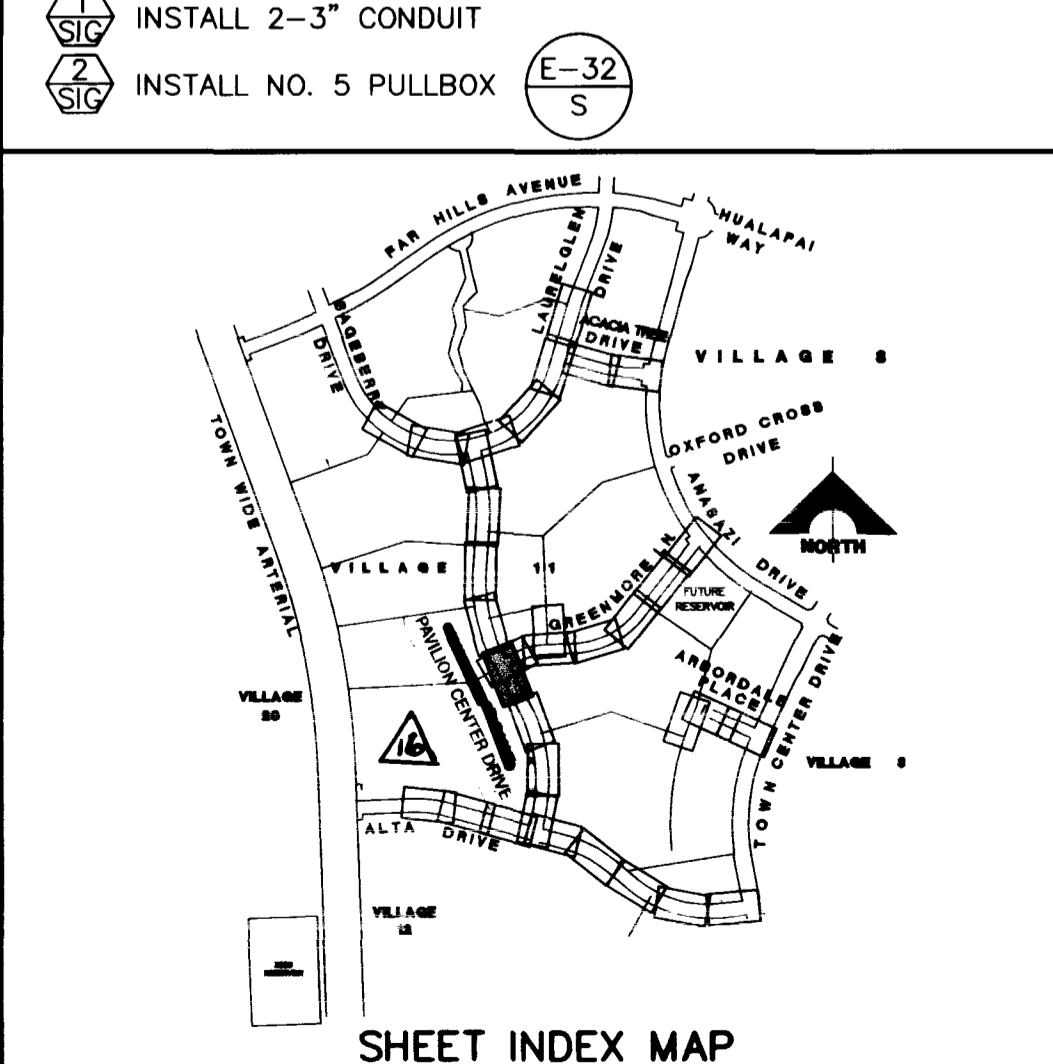

APPROVAL: *[Signature]* 8-28-96
LAS VEGAS VALLEY WATER DISTRICT DATE

FINAL SUBMITTAL

RECOMMENDED BY: CHRISTOPHER W. ANDERSON
DATE: 8/28/96

REVISIONS: 3-5-96, 8-28-96

REVISION DESCRIPTION: 1. REVISE DESIGN GRADE AND ELEV. FROM STA 156+29.63 TO 177+18.16 TO MATCH EXISTING ROUGH GRADES. 2. REVISE WATER STUB TO PARCELS Z AND CH-2 AND F.H. APPROVAL: [Signature]

ENGINEER: G.C. WALLACE, INC. Engineering/Architecture 1555 SOUTH RAINBOW BLVD./LAS VEGAS, NEVADA 89102

SUMMERLIN VILLAGE 11/12 THE ARBORS - UNIT 2A
PAVILION CENTER DRIVE
PLAN & PROFILE
STA 153+00 TO 158+00

SHEET 21 OF 63

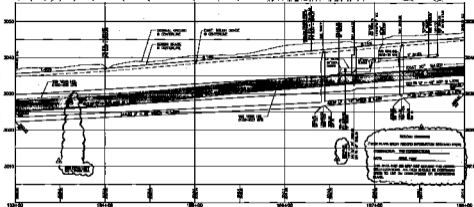
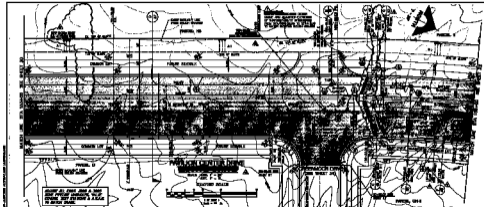

CONTRACT DATA				
DATE	BY	REVISION	PROJECT	MARKET

CONSTRUCTION NOTES

- 1. SHALL BE THE SAME
- 2. SHALL BE THE SAME AS SHOWN
- 3. SHALL BE THE SAME AS SHOWN
- 4. SHALL BE THE SAME AS SHOWN
- 5. SHALL BE THE SAME AS SHOWN
- 6. SHALL BE THE SAME AS SHOWN
- 7. SHALL BE THE SAME AS SHOWN
- 8. SHALL BE THE SAME AS SHOWN
- 9. SHALL BE THE SAME AS SHOWN
- 10. SHALL BE THE SAME AS SHOWN
- 11. SHALL BE THE SAME AS SHOWN
- 12. SHALL BE THE SAME AS SHOWN
- 13. SHALL BE THE SAME AS SHOWN
- 14. SHALL BE THE SAME AS SHOWN
- 15. SHALL BE THE SAME AS SHOWN
- 16. SHALL BE THE SAME AS SHOWN
- 17. SHALL BE THE SAME AS SHOWN
- 18. SHALL BE THE SAME AS SHOWN
- 19. SHALL BE THE SAME AS SHOWN
- 20. SHALL BE THE SAME AS SHOWN

GENERAL NOTES

- 1. SHALL BE THE SAME AS SHOWN
- 2. SHALL BE THE SAME AS SHOWN
- 3. SHALL BE THE SAME AS SHOWN
- 4. SHALL BE THE SAME AS SHOWN
- 5. SHALL BE THE SAME AS SHOWN
- 6. SHALL BE THE SAME AS SHOWN
- 7. SHALL BE THE SAME AS SHOWN
- 8. SHALL BE THE SAME AS SHOWN
- 9. SHALL BE THE SAME AS SHOWN
- 10. SHALL BE THE SAME AS SHOWN
- 11. SHALL BE THE SAME AS SHOWN
- 12. SHALL BE THE SAME AS SHOWN
- 13. SHALL BE THE SAME AS SHOWN
- 14. SHALL BE THE SAME AS SHOWN
- 15. SHALL BE THE SAME AS SHOWN
- 16. SHALL BE THE SAME AS SHOWN
- 17. SHALL BE THE SAME AS SHOWN
- 18. SHALL BE THE SAME AS SHOWN
- 19. SHALL BE THE SAME AS SHOWN
- 20. SHALL BE THE SAME AS SHOWN



APPROVAL: *[Signature]* DATE: *[Date]*