

RECORD DRAWINGS
 THESE PLANS SHOW RECORD INFORMATION FROM:
 CONTRACTOR: WELLS CARGO, INC. (UNDERGROUND UTILITIES) DATE: 04/16/98
 CONTRACTOR: SOUTHERN NEVADA PAVING (ROADWAY IMPROVEMENTS) DATE: 04/07/88
 CONTRACTOR: DATE:
 CONTRACTOR: DATE:
 THIS DATA MAY OR MAY NOT REFLECT THE ACTUAL FIELD LOCATIONS. ALL DATA SHOULD BE CONFIRMED PRIOR TO USE ON DEVELOPMENT OR ENGINEERING PLANS.

APPROVED FOR CONSTRUCTION
 ORIGINALLY 6/16/96 9/13/96
 [Signature]
 LAS VEGAS VALLEY WATER DISTRICT
 DATE 11/26/96

RECOMMENDED
 CHRISTOPHER W. ANDERSON
 5071 R.P.E. NO. DATE
 STATE OF NEVADA
 PROFESSIONAL ENGINEER
 CIVIL
 5071
 1555 SOUTH RAINBOW BLVD., LAS VEGAS, NEVADA 89102
G. C. WALLACE, INC.
 Engineering/Architecture

SUMMERLIN
VILLAGE 11/12 THE ARBORS - UNIT 2B
LAUREL GLEN DRIVE
STORM DRAIN LATERALS

SHEET
33
 SHT 33 OF 46

RECORD DRAWING INFORMATION
 02/28/98
 10/19/96
 TO REFLECT BRAIN OAKS DR.
 DESIGN REVISION
 DATE
 APPROVAL

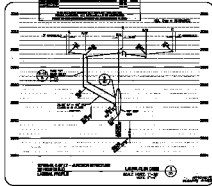
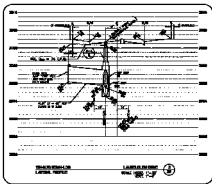
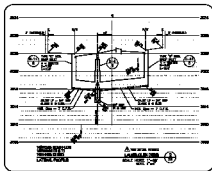
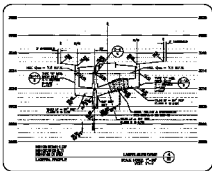

FEDERAL BUREAU OF INVESTIGATION
 U.S. DEPARTMENT OF JUSTICE
 WASHINGTON, D.C. 20535
 AL. WALLACE, INC.
 11-32-68