

May 06, 1996 1:37:40 p.m. Drawing: C:\DWG\WLT1-12\UNIT-2B\INDEX.DWG

GENERAL NOTES

- ALL CONSTRUCTION AND MATERIALS SHALL BE IN ACCORDANCE WITH THE SUMMERLIN IMPROVEMENT STANDARDS AS APPROVED BY THE CITY COUNCIL ON 11/18/92, SIGNED BY CLV 2/7/93, "UNIFORM STANDARD SPECIFICATIONS FOR PUBLIC WORKS CONSTRUCTION OFF-SITE IMPROVEMENTS, CLARK COUNTY AREA NEVADA", LATEST ISSUE, THE "UNIFORM STANDARD DRAWINGS FOR PUBLIC WORKS CONSTRUCTION, CLARK COUNTY AREA NEVADA", LATEST ISSUE, AND OTHER APPLICABLE APPROVED STANDARDS ISSUED BY THE CONTROLLING AGENCY, THE "UNIFORM BUILDING CODE, AND ALL LOCAL CITY CODES AND ORDINANCES APPLICABLE, EXCEPT AS NOTED ON THIS SHEET AS "DEVIATIONS FROM STANDARDS".
- THE EXISTENCE AND LOCATION OF ANY OVERHEAD OR UNDERGROUND UTILITY LINES, PIPES, OR STRUCTURES SHOWN ON THESE PLANS ARE OBTAINED BY A RESEARCH OF THE AVAILABLE RECORDS. EXISTING UTILITIES ARE LOCATED ON PLANS ONLY FOR THE CONVENIENCE OF THE CONTRACTOR. EXISTING UTILITY SERVICE LATERALS MAY NOT BE SHOWN ON THE PLANS. THE CONTRACTOR SHALL, AT HIS OWN EXPENSE, LOCATE ALL UNDERGROUND AND OVERHEAD INTERFERENCES WHICH MAY AFFECT HIS OPERATION DURING CONSTRUCTION AND SHALL TAKE ALL NECESSARY PRECAUTIONS TO AVOID DAMAGE TO SAME. THE CONTRACTOR SHALL USE EXTREME CAUTION WHEN WORKING NEAR OVERHEAD OR UNDERGROUND POWER, GAS AND/OR OTHER UTILITIES SO AS TO SAFELY PROTECT ALL PERSONNEL AND EQUIPMENT, AND SHALL BE RESPONSIBLE FOR ALL COSTS AND LIABILITY IN CONNECTION THEREWITH.
- THE CONTRACTOR SHALL TAKE ALL PRECAUTIONARY MEASURES NECESSARY TO PROTECT EXISTING UTILITY LINES, STRUCTURES, AND STREET IMPROVEMENTS WHICH ARE TO REMAIN IN PLACE. FROM DAMAGE, AND ALL SUCH IMPROVEMENTS OR STRUCTURES DAMAGED BY THE CONTRACTOR'S OPERATIONS SHALL BE REPAIRED OR REPLACED SATISFACTORY TO THE CITY ENGINEER OR OWNING UTILITY COMPANY AT THE EXPENSE OF THE CONTRACTOR.
- ALL CONSTRUCTION SHALL BE AS SHOWN ON THESE PLANS, ANY REVISIONS SHALL HAVE THE PRIOR WRITTEN APPROVAL OF THE CITY ENGINEER.
- TYPE V CEMENT SHALL BE USED IN ALL OFF-SITE CONCRETE WORK. CONCRETE TO BE 3000 P.S.I. MINIMUM @ 28 DAYS. MIX DESIGN TO BE APPROVED BY THE QUALITY CONTROL DIVISION PRIOR TO USE ON THE PROJECT.
- PERMITS ARE REQUIRED FOR ANY WORK IN THE PUBLIC RIGHT-OF-WAY. THE CONTRACTOR SHALL SECURE ALL PERMITS AND INSPECTIONS REQUIRED FOR THIS CONSTRUCTION.
- EXPANSION JOINTS REQUIRED, MAXIMUM EVERY 150' IN EXTRUDED TYPE CURB.
- AC PAVEMENT TO BE 1/2" ABOVE LIP OF ALL GUTTERS AFTER COMPACTION, EXCEPT AT SIDEWALK RAMPS.
- APPLY FOG SEAL ONLY AFTER ALL CORRECTIONS AND ADJUSTMENTS HAVE BEEN MADE.
- CURB & GUTTER WITH A GRADE OF LESS THAN FIVE TENTHS OF ONE PERCENT SHALL BE WATER TESTED AS SOON AS POSSIBLE AFTER CONSTRUCTION. ANY CURB AND GUTTER FOUND TO BE UNACCEPTABLE TO THE CITY SHALL BE REMOVED AND REPLACED AT THE EXPENSE OF THE CONTRACTOR.
- SIDEWALK RAMPS SHALL BE CONSTRUCTED AS SHOWN ON PLANS PER SUMMERLIN STD. DRAWING NO. S-75. EXACT LOCATION OF RAMPS MAY BE ADJUSTED IN THE FIELD BY A CITY INSPECTOR.
- CONTRACTOR SHALL PROVIDE ALL NECESSARY HORIZONTAL AND VERTICAL TRANSITIONS BETWEEN NEW CONSTRUCTION AND EXISTING SURFACES TO PROVIDE FOR PROPER DRAINAGE AND FOR INGRESS AND EGRESS TO NEW CONSTRUCTION. THE EXTENT OF TRANSITIONS TO BE AS SHOWN ON PLANS, OR AS DESIGNATED IN THE FIELD BY A CITY INSPECTOR.
- SOILS REPORT(S) PREPARED FOR THIS PROJECT ARE AVAILABLE FOR CONTRACTOR'S REVIEW AS DESCRIBED IN PARAGRAPH 1.4.2 OF THE CONSTRUCTION AGREEMENT.
- EXACT LOCATION OF ALL SAWCUT LINES MAY BE DETERMINED IN THE FIELD BY A CITY OF LAS VEGAS INSPECTOR IF LOCATION ON PLANS IS NOT CLEARLY SHOWN, OR OR EXISTING PAVEMENT CONDITION REQUIRES RELOCATION.
- THE CONTRACTOR SHALL TAKE ALL PRECAUTIONS NECESSARY TO PROTECT EXISTING PERMANENT SURVEY MONUMENTS. ANY MONUMENTS DISTURBED SHALL BE REPLACED AND ADJUSTED PER AVAILABLE RECORDS IN ACCORD WITH N.R.S. STATUTE NO. 625.550.
- UTILITY COMPANY METER BOXES, MANHOLE LIDS, VALVE COVERS, ETC. SHALL BE LOCATED OUT OF DRIVEWAYS, DRIVEWAY APRONS, FLOWLINES, AND CROSS GUTTERS UNLESS WRITTEN APPROVAL IS GRANTED BY THE UTILITY COMPANY AND THE CITY ENGINEER.
- WALL NOTES:
 - ALL WALLS, NEW OR EXISTING, ARE ONLY SHOWN FOR THE PURPOSE OF GRADING RELATIONSHIPS.
 - THE STRUCTURAL AND ARCHITECTURAL DESIGN OF ALL WALLS (RETAINING OR NON-RETAINING) MUST BE APPROVED BY THE CLV BUILDING DEPARTMENT.
- ASPHALT MIX DESIGN MUST BE SUBMITTED AND APPROVED BY THE CITY ENGINEER PRIOR TO THE PLACEMENT OF ASPHALT ON CITY STREETS.
- 48 HOURS PRIOR TO THE START OF CONSTRUCTION, THE CONTRACTOR SHALL CONTACT:

LAS VEGAS VALLEY WATER DISTRICT	PHONE	870-2011
NEVADA POWER COMPANY	PHONE	1-800-227-2600
SPRINT CENTRAL TELEPHONE COMPANY	PHONE	1-800-227-2600
SOUTHWEST GAS CORPORATION	PHONE	365-2296
KERN RIVER GAS	PHONE	801-584-6762
- CONTRACTOR TO SECURE AN ENCROACHMENT PERMIT FROM KERN RIVER GAS PRIOR TO COMMENCING WORK WITHIN THE LIMITS OF THE EXISTING KERN RIVER GAS LINE EASEMENT.

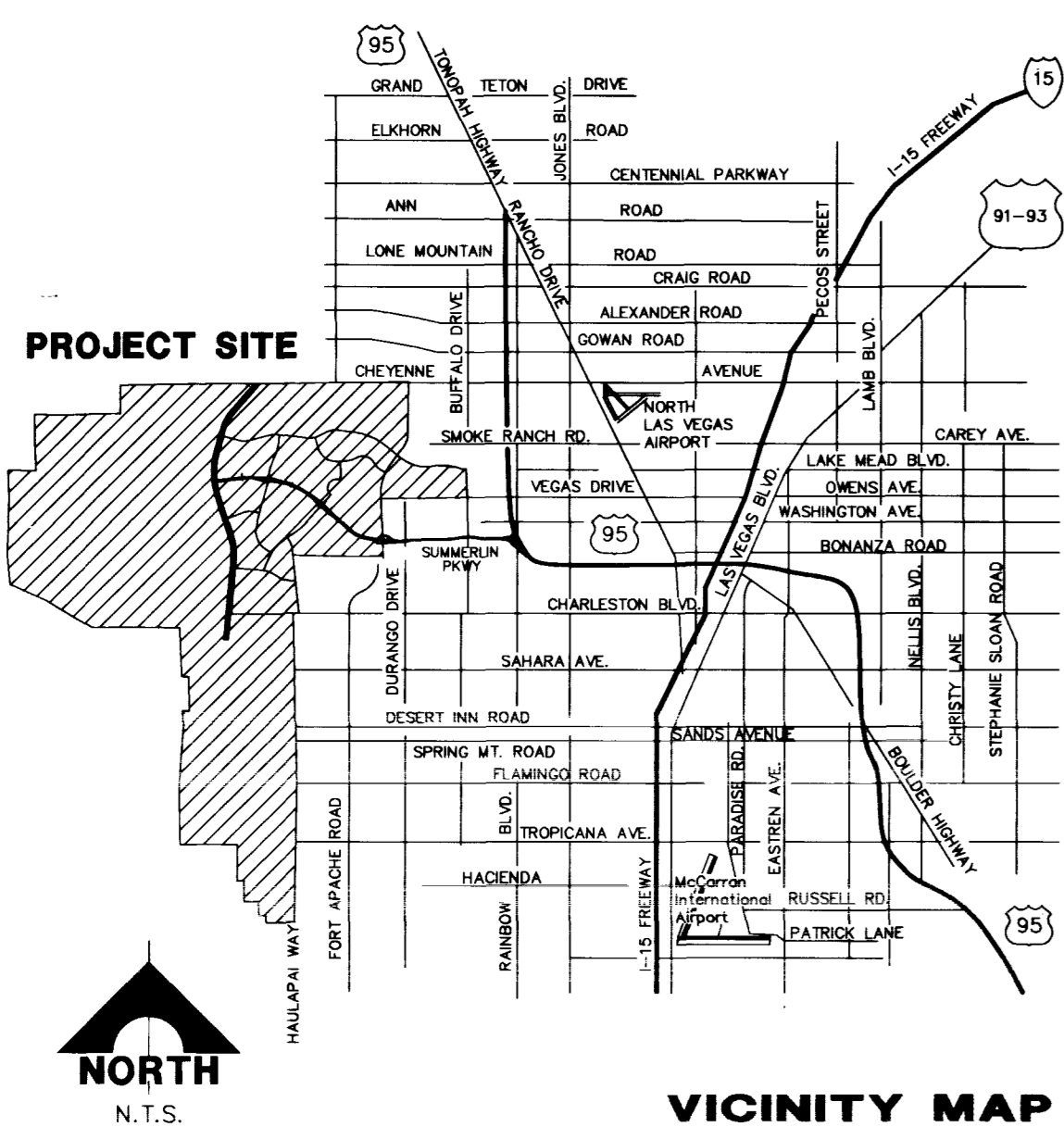

DEVIATIONS

- STREET WIDTHS AND UTILITY LOCATIONS DEVIATE FROM SUMMERLIN STANDARDS.

LEGEND & ABBREVIATION

EMBAKMENT

TOP: [Symbol] PROPOSED
BOTTOM: [Symbol] BY SEPARATE CONTRACT
[Symbol] EXISTING

ABBREVIATION

I = IMPROVEMENTS
W = WATER
S = SEWER
SD = STORM DRAIN
SL = STREET LIGHTING
SIG = TRAFFIC SIGNAL
SMH = SEWER MANHOLE
SDMH = STORM DRAIN MANHOLE
CLV = CITY OF LAS VEGAS
LVVWD = LAS VEGAS VALLEY WATER DISTRICT
NDOT = NEVADA DEPT. OF TRANSPORTATION
TR = STREET LIGHT OR COMMON TRENCH, SEE ELECTRICAL PLANS

BC = BACK OF CURB (OR DIM TO BACK OF CURB)
TG = TOP OF CURB
DG = DESIGN GRADE
FG = FINISH GRADE

EMBAKMENT

[Symbol] LOCAL BENCHMARK
[Symbol] EXIST. SURVEY MONUMENT: 5/8" REBAR AND ALCAP STAMPED PLS 9390

NOTE: LEGEND & ABBREVIATIONS IN THE "SUMMERLIN IMPROVEMENT STANDARDS", LATEST EDITION, WILL BE UTILIZED FOR ANY LEGEND & ABBREVIATION REQUIRED WHICH ARE NOT SHOWN.

LOCAL BENCHMARKS				
MON. NO.	STREET NAME	NORTHING	EASTING	DESCRIPTION
106		518692.0757	577722.9291	SWEET PEA
				2927.86

SWEET PEA: 421.44' Bearing S77°43'31"E from Anasazi & TCD Intersection

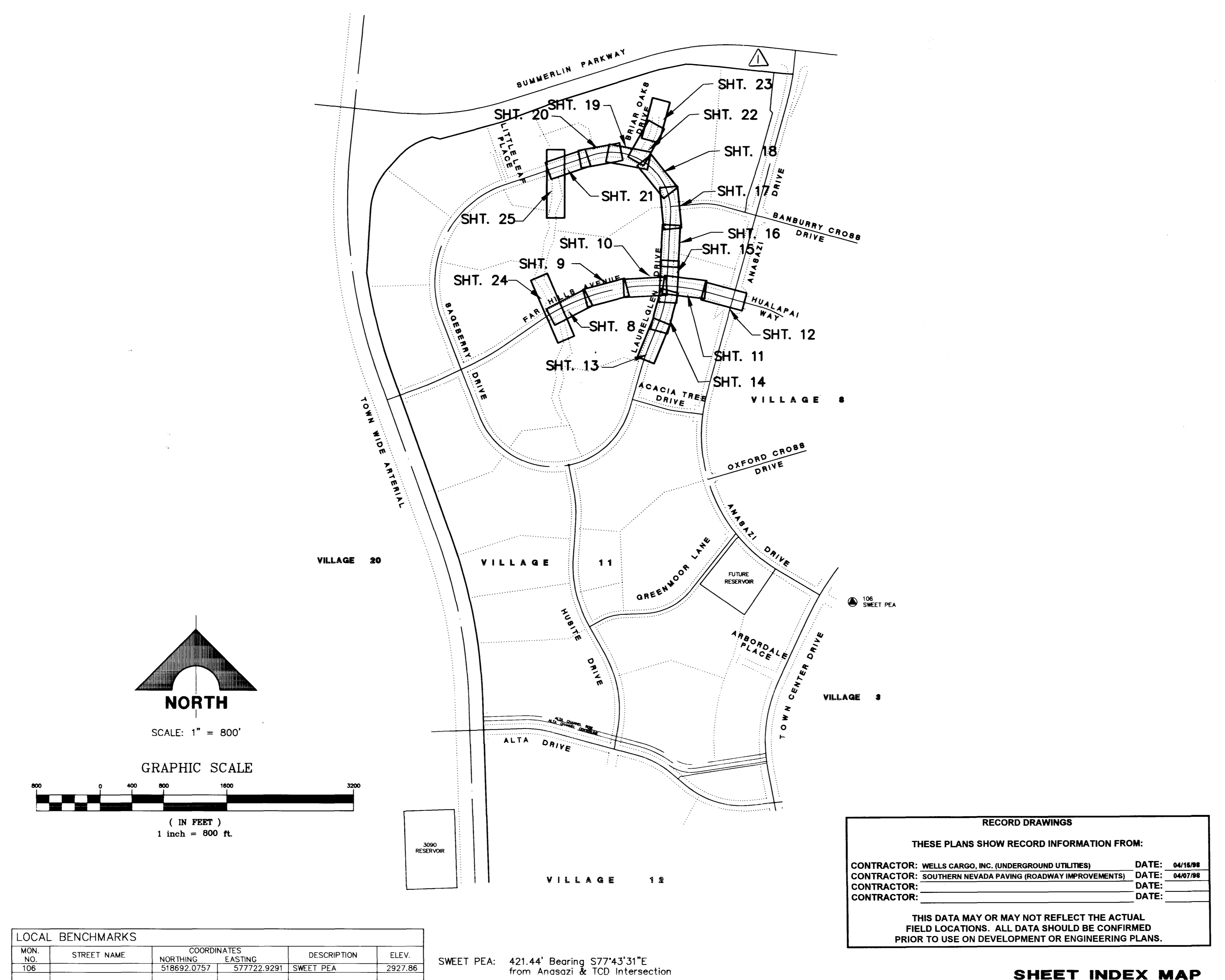
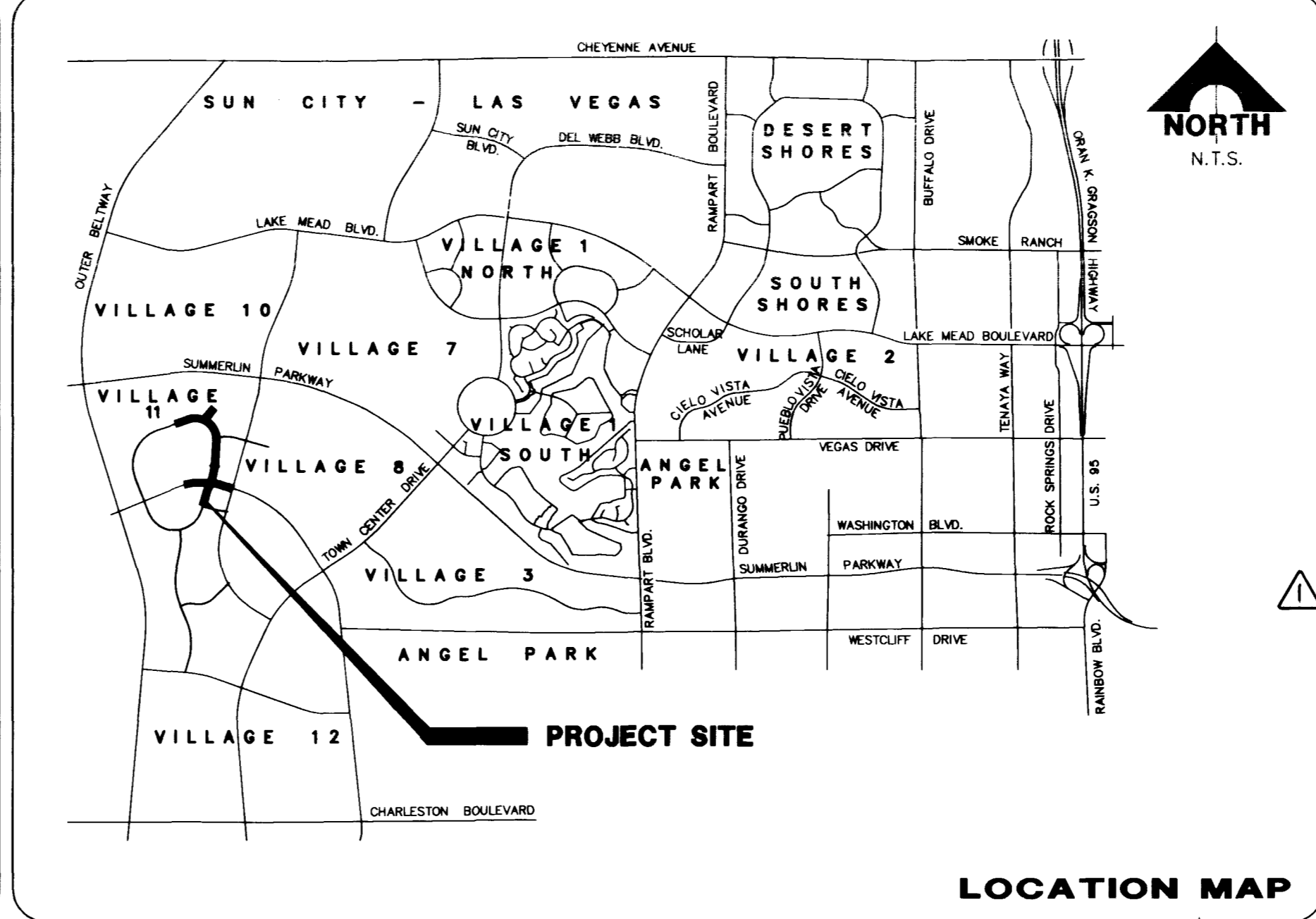

INDEX OF DRAWINGS

- COVER SHEET
- INDEX SHEET
- CONTROL PLAN 1
- CONTROL PLAN 2
- WATER MASTER PLAN
- SEWER MASTER PLAN
- STORM DRAIN MASTER PLAN
- FAR HILLS AVENUE - STA. 122+90 TO 128+00 - PLAN & PROFILE
- FAR HILLS AVENUE - STA. 128+00 TO 133+00 - PLAN & PROFILE
- FAR HILLS AVENUE - STA. 133+00 TO 138+00 - PLAN & PROFILE
- FAR HILLS AVENUE - STA. 138+00 TO 143+00 - PLAN & PROFILE
- FAR HILLS AVENUE - STA. 143+00 TO 146+54.29 - PLAN & PROFILE
- LAURELGLLEN DRIVE - STA. 118+00 TO 122+00 - PLAN & PROFILE
- LAURELGLLEN DRIVE - STA. 122+00 TO 126+00 - PLAN & PROFILE
- LAURELGLLEN DRIVE - STA. 126+00 TO 130+00 - PLAN & PROFILE
- LAURELGLLEN DRIVE - STA. 130+00 TO 135+00 - PLAN & PROFILE
- LAURELGLLEN DRIVE - STA. 135+00 TO 139+50 - PLAN & PROFILE
- LAURELGLLEN DRIVE - STA. 139+50 TO 143+80 - PLAN & PROFILE
- LAURELGLLEN DRIVE - STA. 143+80 TO 148+00 - PLAN & PROFILE
- LAURELGLLEN DRIVE - STA. 148+00 TO 152+50 - PLAN & PROFILE
- LAURELGLLEN DRIVE - STA. 152+50 TO 156+34.16 - PLAN & PROFILE
- BRIAR OAKS DRIVE - STA. 0+00 TO 3+00 - PLAN & PROFILE
- BRIAR OAKS DRIVE - STA. 3+00 TO 6+51.01 - PLAN & PROFILE
- PARKWAY UTILITIES OFF FAR HILLS AVE. - PLAN & PROFILE
- PARKWAY UTILITIES OFF LAURELGLLEN DR. - PLAN & PROFILE
- WATER LATERAL DETAILS - FAR HILLS & BRIAR OAKS
- WATER LATERAL DETAILS - LAURELGLLEN
- SEWER LATERAL DETAILS - FAR HILLS & BRIAR OAKS
- SEWER LATERAL DETAILS - LAURELGLLEN
- STORM DRAIN LATERAL DETAILS - FAR HILLS & BRIAR OAKS
- STORM DRAIN LATERAL DETAILS - LAURELGLLEN
- STORM DRAIN LATERAL DETAILS - PARKWAY
- STORM DRAIN LATERAL DETAILS - PARKWAY
- TYPICAL SECTIONS SHEET 1 - FAR HILLS & BRIAR OAKS
- TYPICAL SECTIONS SHEET 2 - LAURELGLLEN
- TYPICAL SECTIONS SHEET 3 - LAURELGLLEN
- MISCELLANEOUS DETAILS
- SIGNAGE AND STRIPING PLAN 1
- SIGNAGE AND STRIPING PLAN 2
- ARCH CULVERT HEADWALL ELEVATIONS
- ELECTRICAL STREET LIGHTING PLAN (BY OTHERS)
- ELECTRICAL STREET LIGHTING PLAN (BY OTHERS)
- ELECTRICAL STREET LIGHTING PLAN (BY OTHERS)

DRAINAGE CERTIFICATION

I CERTIFY THAT THE GRADING PLAN IS IN CONFORMANCE WITH THE APPROVED DRAINAGE STUDY ON FILE AT THE CITY OF LAS VEGAS FOR THIS PROJECT.

Christopher W. Anderson 8-7-96
CHRISTOPHER W. ANDERSON DATE

APPROVALS

* APPROVAL OF THESE PLANS BY THE CITY ENGINEER IS LIMITED TO THOSE IMPROVEMENTS CONSTRUCTED IN THE DEDICATED RIGHTS-OF-WAY AND / OR DEDICATED EASEMENTS. THIS APPROVAL DOES NOT AUTHORIZE THE CONSTRUCTION OF ANY IMPROVEMENTS THAT DEVIATE FROM ADOPTED STANDARDS AND / OR SPECIFICATIONS EXCEPT THOSE SPECIFICALLY LISTED UNDER "DEVIATIONS FROM STANDARDS". THE ENGINEER SHALL RESOLVE ANY DEVIATION OTHER THAN THOSE LISTED IN "DEVIATIONS FROM STANDARDS" IN FAVOR OF THE SUMMERLIN IMPROVEMENT STANDARDS AND SPECIFICATIONS CLARK COUNTY AREA NEVADA. * ELECTRICAL STREET LIGHTING PLAN TO BE APPROVED SEPARATELY.

CITY OF LAS VEGAS
CITY ENGINEER 10-3-96
DATE

CITY ENGINEER (STREET LIGHT ONLY) DATE

SUMMERLIN
Gerald M. Robbins 9/14/96
GERALD M. ROBBINS DATE

AGENCIES

Gregory P. Hildebrand 9/12/96
L.V. VALLEY WATER DISTRICT DATE

Bob 7-30-96
NEVADA POWER CO. DATE

John 8-12-96
CLV FIRE DEPARTMENT DATE

David 7-30/96
SPRINT CENTRAL TELEPHONE - NEVADA DATE

Shelley McCarty 7-30-96
SOUTHWEST GAS CORP. DATE

BASIS OF BEARING

N 011°24'3" E IS BASED ON THE NEVADA STATE GRID SYSTEM (EAST ZONE) AS DETERMINED FROM THE TRIANGULATION POINTS "RED ROCK" TO "LONE MOUNTAIN".

BENCHMARK

CITY OF LAS VEGAS BENCHMARK
0L001954 RIVET & PLATE IN TOP OF CURB NW SIDE OF TOWN CENTER DRIVE & SOUTH CIRCLE ISLAND.
2728.923 NAD 1929 DATUM
2728.37 NAVD 1988 DATUM (831.6074 M)
2726.19 SUMMERLIN DATUM

RECORD DRAWINGS

THESE PLANS SHOW RECORD INFORMATION FROM:

CONTRACTOR: WELLS CARGO, INC. (UNDERGROUND UTILITIES)	DATE: 04/16/98
CONTRACTOR: SOUTHERN NEVADA PAVING (ROADWAY IMPROVEMENTS)	DATE: 04/07/98
CONTRACTOR:	DATE:
CONTRACTOR:	DATE:

THIS DATA MAY OR MAY NOT REFLECT THE ACTUAL FIELD LOCATIONS. ALL DATA SHOULD BE CONFIRMED PRIOR TO USE ON DEVELOPMENT OR ENGINEERING PLANS.

SHEET INDEX MAP

FINAL SUBMITTAL

SUMMERLIN THE ARBORS AT SUMMERLIN VILLAGE 11/12 UNIT 2B IMPROVEMENTS PROJECT DATA SHEET

ISSUE TO CONSTRUCT 10/07/96

SHEET 2 OF 46

RECOMMENDED

CHRISTOPHER W. ANDERSON 5071 R.F.E. NEV.

G.C. WALLACE, INC. Engineering/Architecture 1555 SOUTH RAINBOW BLVD./LAS VEGAS, NEVADA 89102

Call before you Dig. 1-800-227-2800

