

**DRAWING CHANGE NOTICE:** DATE: 12-10-96  
PROJECT NAME: VILLAGE 11/12 UNIT 2B IMPROVEMENTS PASEO PARKWAY  
JOB NO. 62011.213  
DCN NO.  
AGENCY NO.

GCW APPROVAL \_\_\_\_\_ DATE \_\_\_\_\_  
SUMMERLIN APPROVAL \_\_\_\_\_ DATE \_\_\_\_\_ AGENCY APPROVAL \_\_\_\_\_ DATE \_\_\_\_\_  
PLEASE REVIEW AND FORWARD A COPY OF SIGNED NOTICE TO GCW

REVISION DESCRIPTION: REVISE SEWER AND STORM DRAIN STUBS FROM PASEO PARK INTO VILLAGE 11/12 - PARCELS R/S PER DEVELOPER REQUEST.

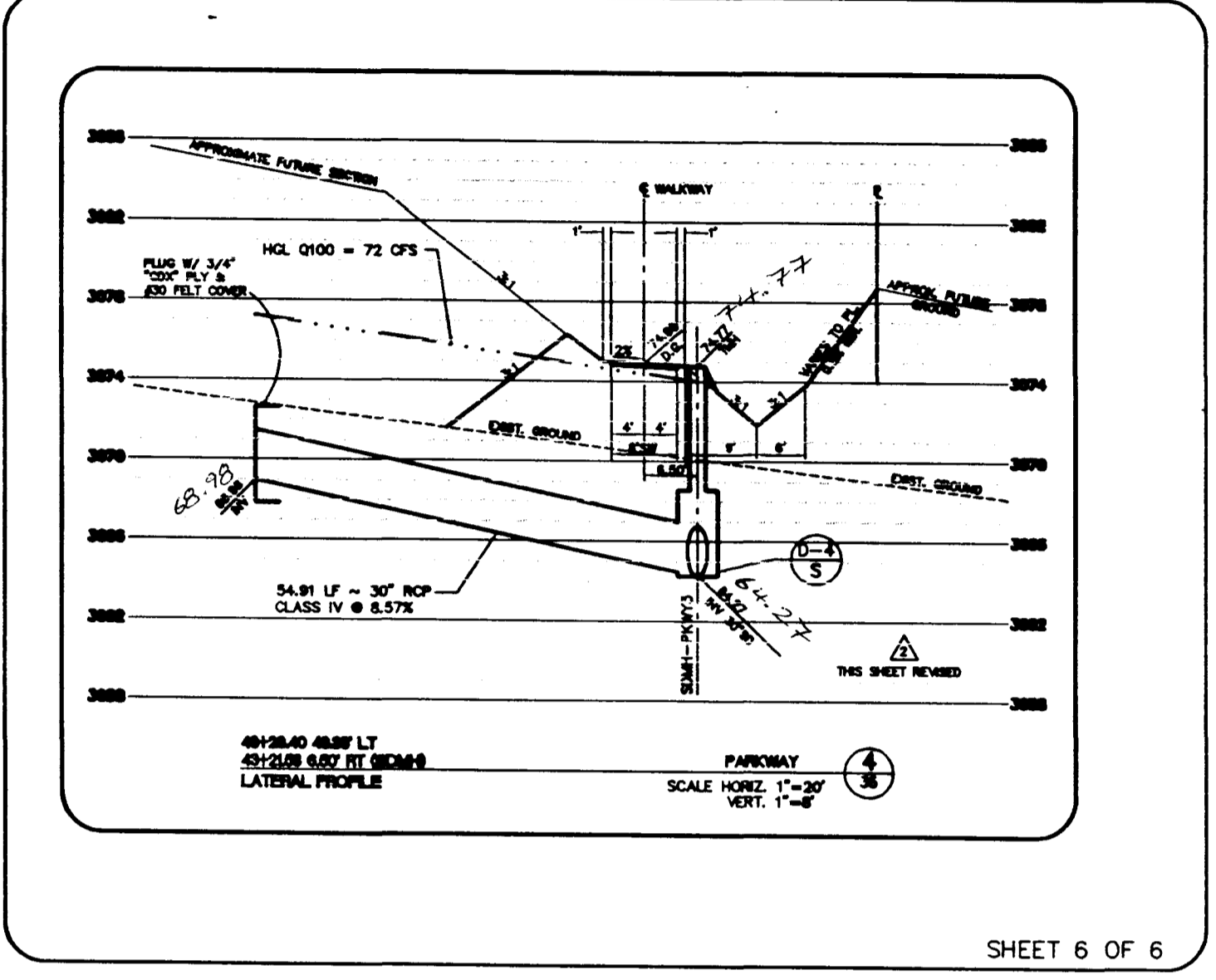

**DRAWING CHANGE NOTICE:** DATE: 01-03-97  
PROJECT NAME: VILLAGE 11/12 UNIT 2B IMPROVEMENTS PASEO PARKWAY - ARCH CULVERT HEADWALL NORTH SIDE OF LAURELGLLEN DR.  
JOB NO. 62011.213  
DCN NO.  
AGENCY NO.

GCW APPROVAL \_\_\_\_\_ DATE \_\_\_\_\_  
SUMMERLIN APPROVAL \_\_\_\_\_ DATE \_\_\_\_\_ AGENCY APPROVAL \_\_\_\_\_ DATE \_\_\_\_\_  
PLEASE REVIEW AND FORWARD A COPY OF SIGNED NOTICE TO GCW

REVISION DESCRIPTION: REVISE F.S. CALL-OUT (LEFT SIDE THIS DETAIL) FROM 62.08 TO 62.08. REVISE F.S. CALL-OUT (RIGHT SIDE THIS DETAIL) FROM 62.08 TO 62.20.

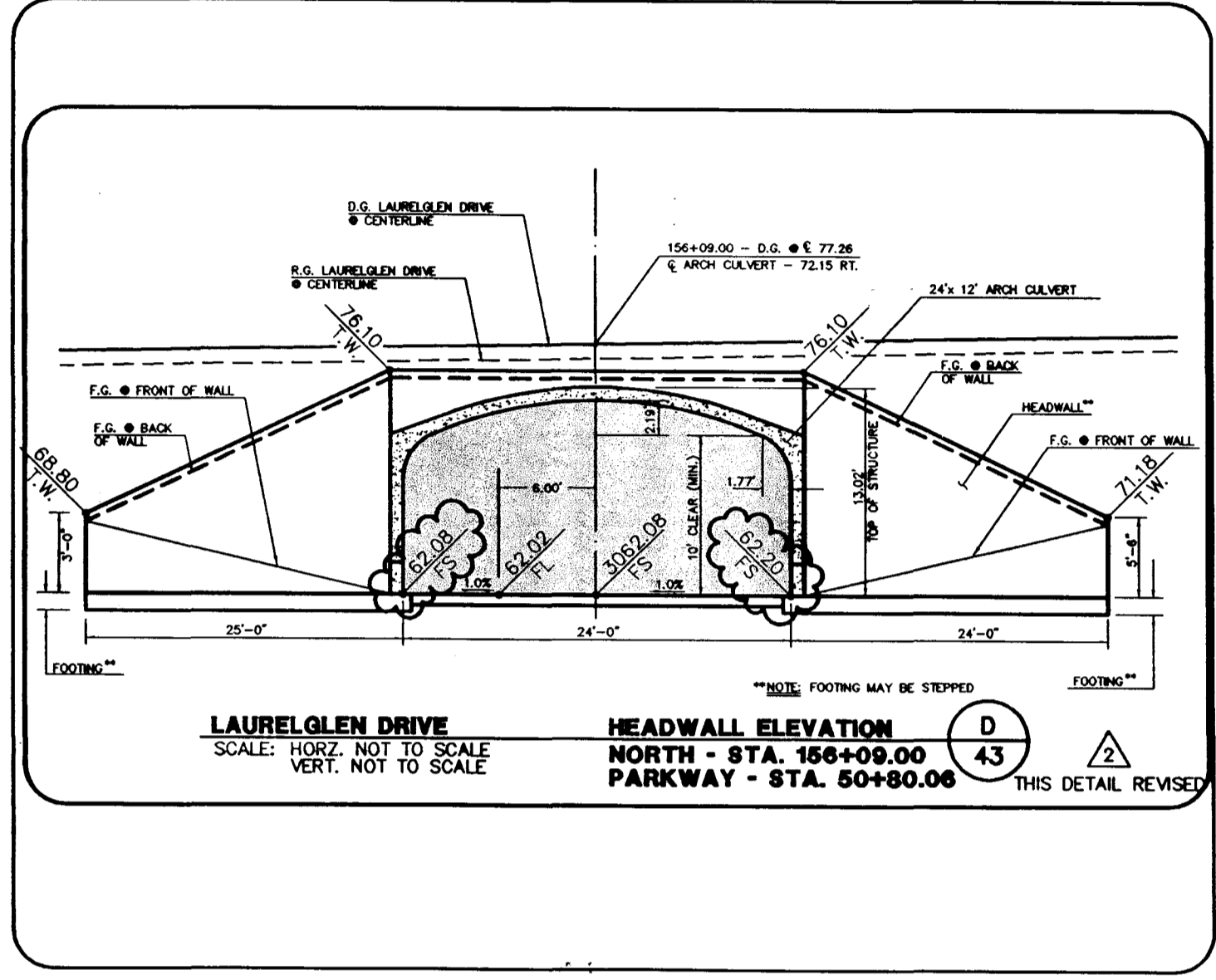

**DRAWING CHANGE NOTICE:** DATE: 01-21-97  
PROJECT NAME: VILLAGE 11/12 UNIT 2B IMPROVEMENTS LAURELGLLEN DRIVE  
JOB NO. 62011.213  
DCN NO.  
AGENCY NO.

GCW APPROVAL \_\_\_\_\_ DATE \_\_\_\_\_  
SUMMERLIN APPROVAL \_\_\_\_\_ DATE \_\_\_\_\_ AGENCY APPROVAL \_\_\_\_\_ DATE \_\_\_\_\_  
PLEASE REVIEW AND FORWARD A COPY OF SIGNED NOTICE TO GCW

REVISION DESCRIPTION: REVISE STATION CALL OUT FOR THE TWO 2" IRRIGATION METERS ON LAURELGLLEN DRIVE SHEET 20 FROM STA 151+25 TO 151+00.

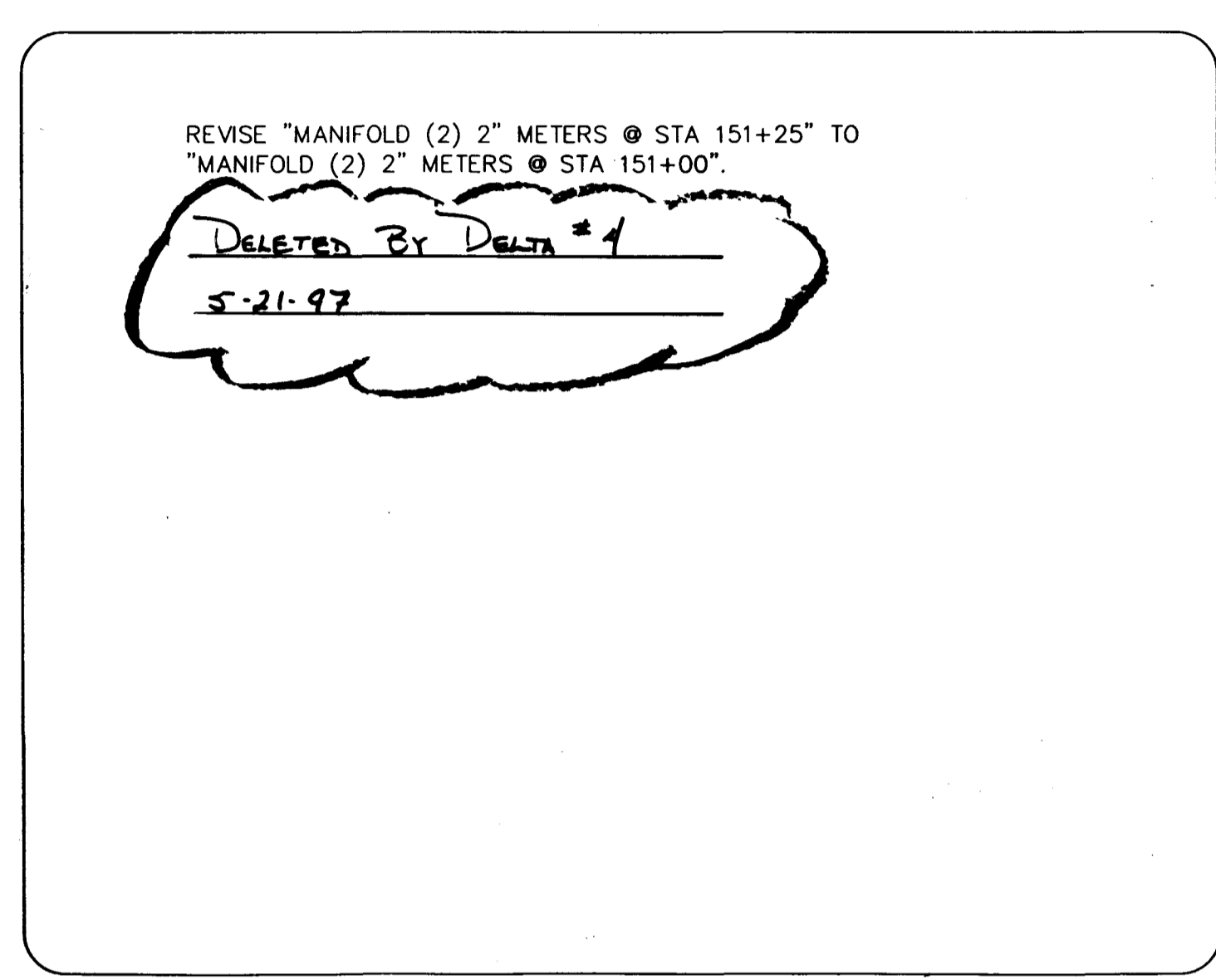

**DRAWING CHANGE NOTICE:** DATE: 01-31-97  
PROJECT NAME: VILLAGE 11/12 UNIT 2B IMPROVEMENTS LAURELGLLEN DRIVE  
JOB NO. 62011.2163  
DCN NO.  
AGENCY NO.

GCW APPROVAL \_\_\_\_\_ DATE \_\_\_\_\_  
SUMMERLIN APPROVAL \_\_\_\_\_ DATE \_\_\_\_\_ AGENCY APPROVAL \_\_\_\_\_ DATE \_\_\_\_\_  
PLEASE REVIEW AND FORWARD A COPY OF SIGNED NOTICE TO GCW

REVISION DESCRIPTION: REVISE MEDIAN CURB ON LAURELGLLEN UNIT 2B (SHEETS 4 & 21) DUE TO THE PARCEL ENTRY SHIFT OF THE HINDU TEMPLE SITE ALONG LAURELGLLEN UNIT 3A-B.

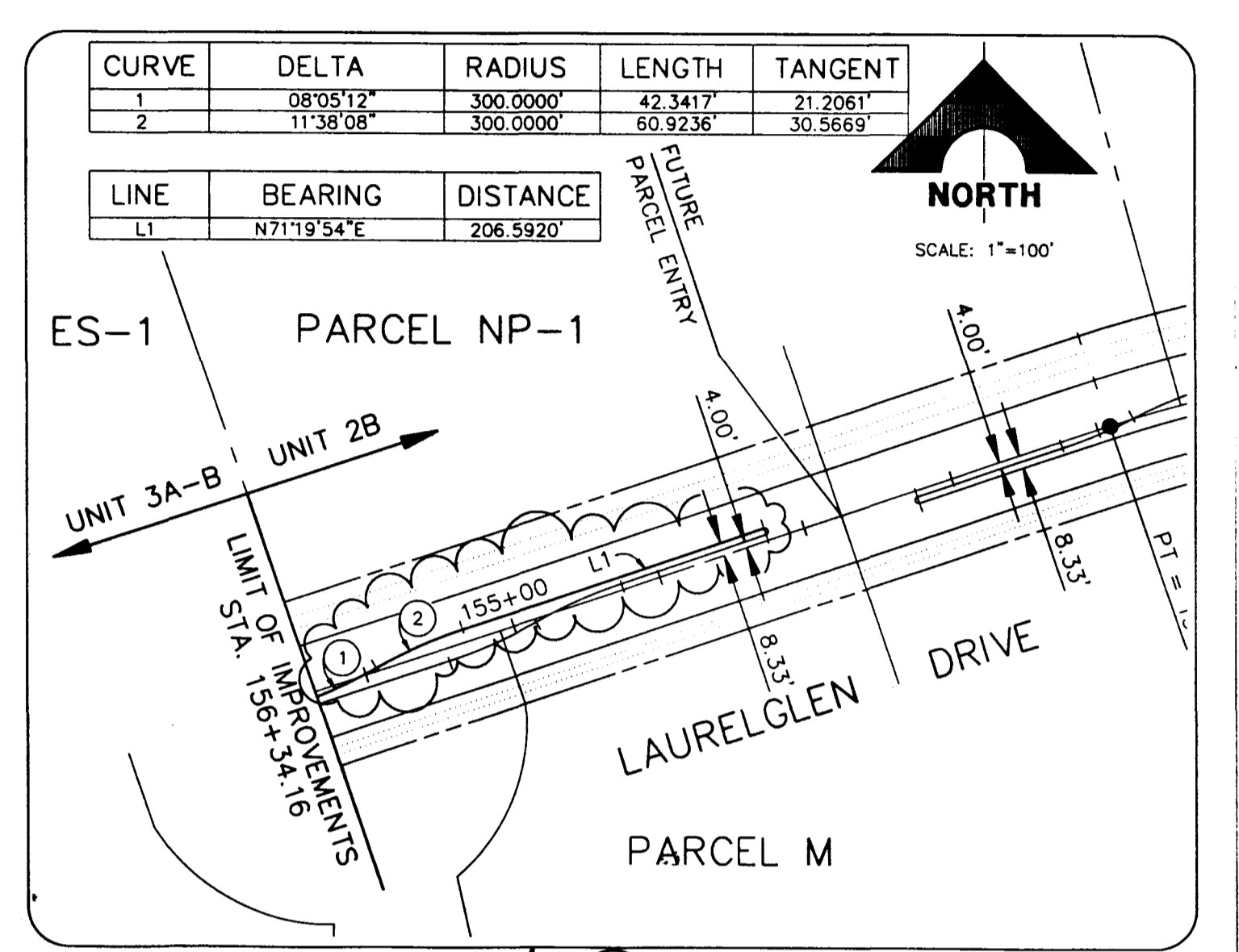

**DRAWING CHANGE NOTICE:** DATE: 02-10-97  
PROJECT NAME: VILLAGE 11/12 UNIT 2B IMPROVEMENTS STREET LIGHT REVISION  
JOB NO. 62011.2163  
DCN NO.  
AGENCY NO.

GCW APPROVAL \_\_\_\_\_ DATE \_\_\_\_\_  
SUMMERLIN APPROVAL \_\_\_\_\_ DATE \_\_\_\_\_ AGENCY APPROVAL \_\_\_\_\_ DATE \_\_\_\_\_  
PLEASE REVIEW AND FORWARD A COPY OF SIGNED NOTICE TO GCW

REVISION DESCRIPTION: RELOCATE STREET LIGHT ON LAURELGLLEN DRIVE, UNIT 2B IMPR. DUE TO HINDU SITE ENTRY RELOCATION ON UNIT 3A-B IMPR.

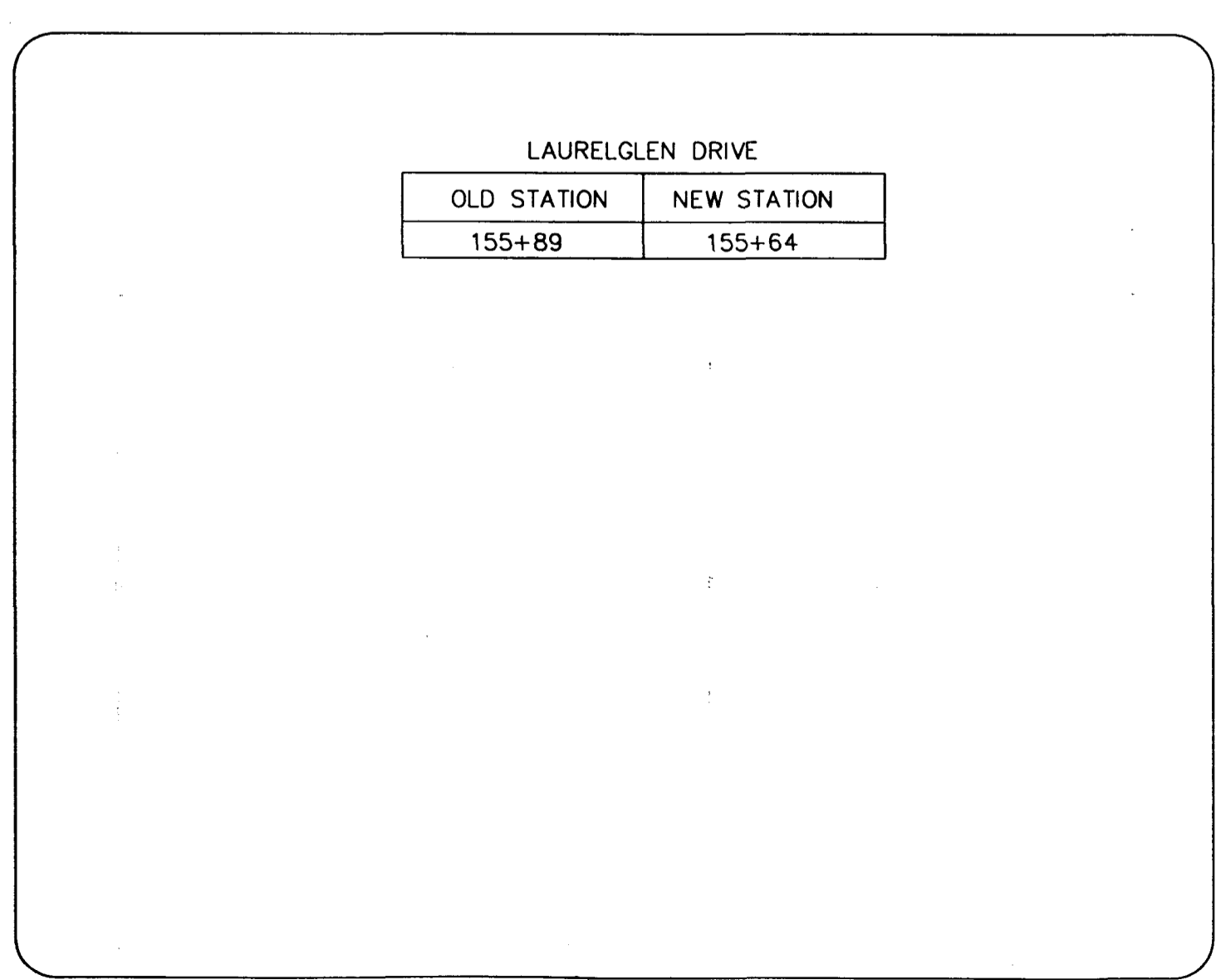

**DRAWING CHANGE NOTICE:** DATE: 03-06-97  
PROJECT NAME: VILLAGE 11/12 UNIT 2B IMPROVEMENTS PASEO PARKWAY  
JOB NO. 62011.213  
DCN NO.  
AGENCY NO.

GCW APPROVAL \_\_\_\_\_ DATE \_\_\_\_\_  
SUMMERLIN APPROVAL \_\_\_\_\_ DATE \_\_\_\_\_ AGENCY APPROVAL \_\_\_\_\_ DATE \_\_\_\_\_  
PLEASE REVIEW AND FORWARD A COPY OF SIGNED NOTICE TO GCW

REVISION DESCRIPTION: CONSPAN (ARCH CULVERT) CONDUIT LAYOUT

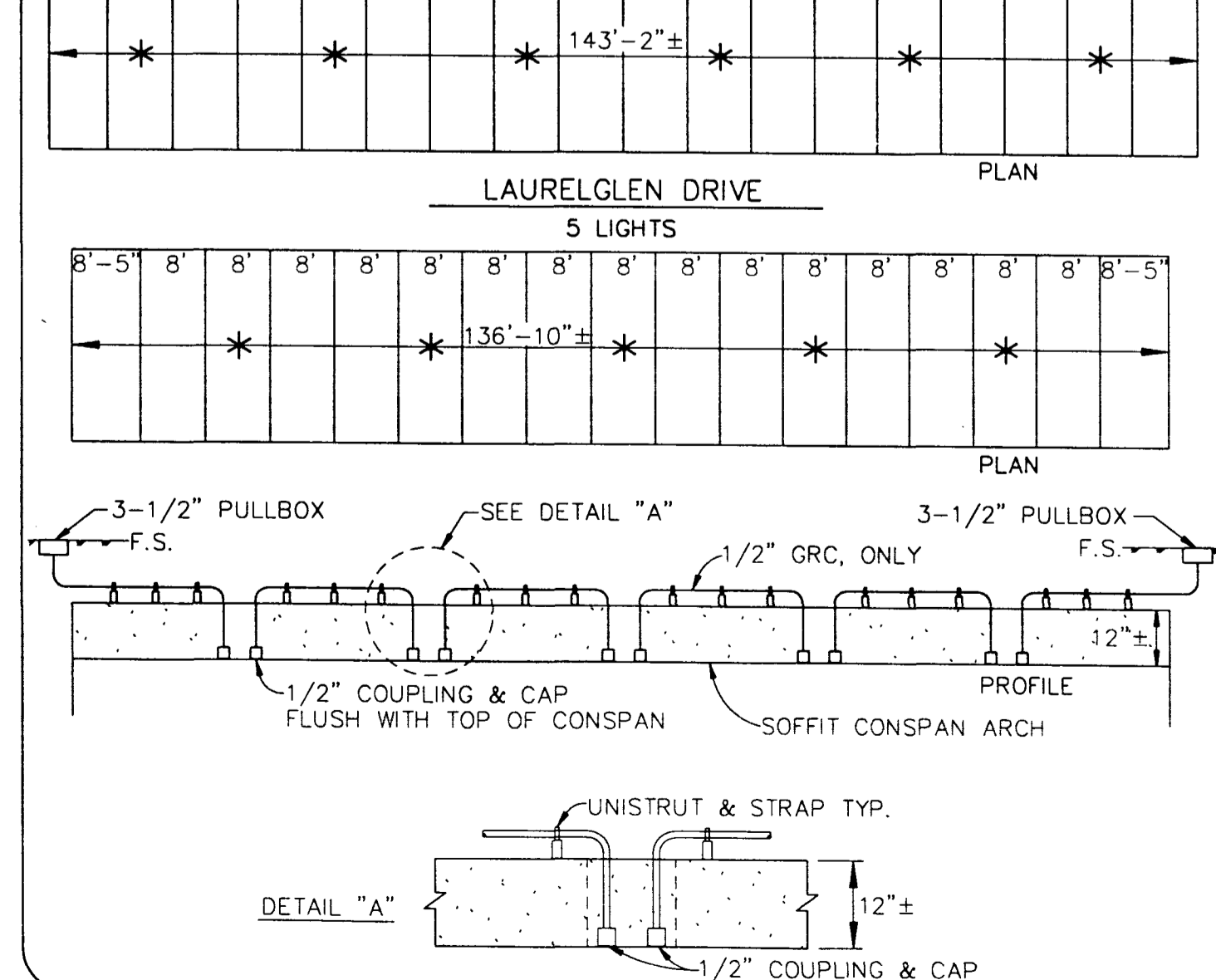

RECOMMENDED: BERT A. HUGHES  
RECORD DRAWING INFORMATION: 10259  
DATE: 02/10/97  
DATE: 01/31/97  
DATE: 01/21/97  
DATE: 12/10/96

REGISTERED PROFESSIONAL ENGINEER - STATE OF NEVADA  
HUGHES CIVIL ENGINEERING

G.C. WALLACE, INC.  
Engineering/Architecture  
1555 SOUTH RAINBOW BLVD., LAS VEGAS, NEVADA 89102

SUMMERLIN  
VILLAGE 11/12  
UNIT 2B IMPROVEMENTS  
DRAWING CHANGE NOTICES #2

SHEET 46B  
SHT 46B OF 46

**RECORD DRAWINGS**  
THESE PLANS SHOW RECORD INFORMATION FROM:  
CONTRACTOR: WELLS CARGO, INC. (UNDERGROUND UTILITIES) DATE: 04/15/98  
CONTRACTOR: SOUTHERN NEVADA PAVING (ROADWAY IMPROVEMENTS) DATE: 04/07/98  
CONTRACTOR: \_\_\_\_\_ DATE: \_\_\_\_\_  
CONTRACTOR: \_\_\_\_\_ DATE: \_\_\_\_\_

THIS DATA MAY OR MAY NOT REFLECT THE ACTUAL FIELD LOCATIONS. ALL DATA SHOULD BE CONFIRMED PRIOR TO USE ON DEVELOPMENT OR ENGINEERING PLANS.

F:\62011\112BLDDCN.dwg Mod May 20 08:02:56 1998  
JOB NO. 62011.256

**W.C. WALLACE, INC.** **ENGINEERS**

**DRAWING CHANGE NOTICE**

PROJECT NAME: LAURELTON DRIVE SHEET NO.: 488  
 DRAWING NO.: 10-10-10-10-10 DATE: 10-10-10

REV. NO.: 01 DATE: 10-10-10

REVISIONS: 10-10-10

**W.C. WALLACE, INC.** **ENGINEERS**

**DRAWING CHANGE NOTICE**

PROJECT NAME: LAURELTON DRIVE SHEET NO.: 488  
 DRAWING NO.: 10-10-10-10-10 DATE: 10-10-10

REV. NO.: 01 DATE: 10-10-10

REVISIONS: 10-10-10

**W.C. WALLACE, INC.** **ENGINEERS**

**DRAWING CHANGE NOTICE**

PROJECT NAME: LAURELTON DRIVE SHEET NO.: 488  
 DRAWING NO.: 10-10-10-10-10 DATE: 10-10-10

REV. NO.: 01 DATE: 10-10-10

REVISIONS: 10-10-10

**W.C. WALLACE, INC.** **ENGINEERS**

**DRAWING CHANGE NOTICE**

PROJECT NAME: LAURELTON DRIVE SHEET NO.: 488  
 DRAWING NO.: 10-10-10-10-10 DATE: 10-10-10

REV. NO.: 01 DATE: 10-10-10

REVISIONS: 10-10-10

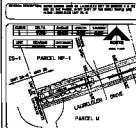
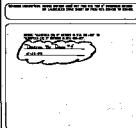
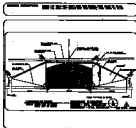

**W.C. WALLACE, INC.** **ENGINEERS**

**DRAWING CHANGE NOTICE**

PROJECT NAME: LAURELTON DRIVE SHEET NO.: 488  
 DRAWING NO.: 10-10-10-10-10 DATE: 10-10-10

REV. NO.: 01 DATE: 10-10-10

REVISIONS: 10-10-10

**W.C. WALLACE, INC.** **ENGINEERS**

**DRAWING CHANGE NOTICE**

PROJECT NAME: LAURELTON DRIVE SHEET NO.: 488  
 DRAWING NO.: 10-10-10-10-10 DATE: 10-10-10

REV. NO.: 01 DATE: 10-10-10

REVISIONS: 10-10-10

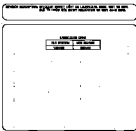

W.C. WALLACE, INC.  
 ENGINEERS  
 10-10-10-10-10